REFLECTOR

1940

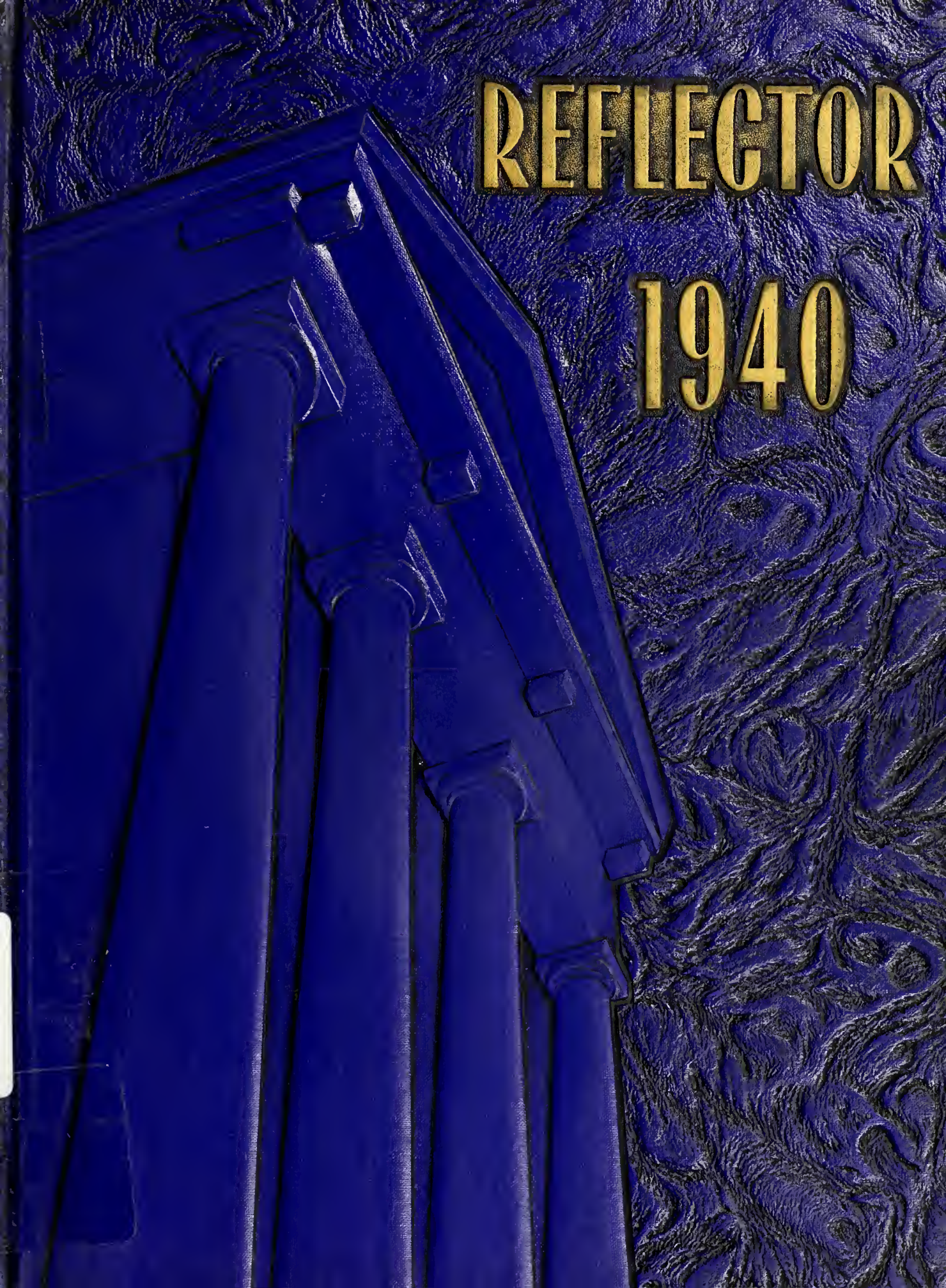

Digitized by the Internet Archive
in 2014

https://archive.org/details/reflector1940na

THE REFLECTOR

1940

Georgia Southern University
Zach S. Henderson Library

Chapel is over

Published by the SENIOR CLASS OF

THE

REFLECTOR

for

1940

PORTRAYING THE HOME
OF GEORGIA'S TEACHERS
AT COLLEGEBORO, GA.

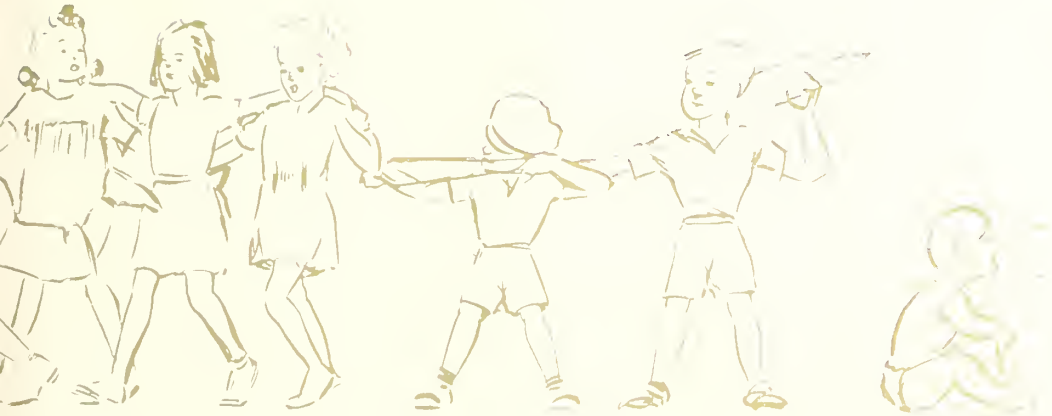

GEORGIA TEACHERS COLLEGE

About THE FAMILY

To present an outline of the school year 1939-1940 at Georgia Teachers College as an aid to each student's memory in keeping accurate and making permanent the events and the activities of the year is the aim of the Reflector. Believing that our college, our faculty, our classes, our activities, and our recreation are the most perfect reflections of the college year, we have presented these in an attempt to make the yearbook true to its name.

The 1940 Reflector portrays college life as the life of a family. Georgia Teachers College is represented as "The Home of Georgia Teachers"; on the pages of the family album, we have attempted to picture our "big, happy family" of students and teachers. We present this Reflector through the combined efforts of the Editorial and Business Staffs under the direction of a faculty supervisor. We have enjoyed the work. If you like it, we consider the Reflector a success.

The Situation

1. THE HOME
   - The Appearance
   - The Parents
   - The Children
2. THINGS THE CHILDREN DO
   - Participation in Organizations
3. CHILDREN'S SOCIAL LIFE
4. THINGS THE CHILDREN PLAY
5. TEN PRETTY GIRLS
6. ADVERTISEMENTS

Between classes at "The Blue Tide"

To THE ONE to whom T. C. has been home long enough for her to have watched and participated in its transition from an A. & M. through Georgia Normal and South Georgia Teachers College to Georgia Teachers College . . . to MISS MALVINA TRUSSELL, who has taught at least one course in every division with one exception, who has field-tripped us and fed us, loved us and scolded us, and who has inspired us to be content with nothing less than the best, we, the REFLECTOR Staff of 1940, dedicate this issue of the REFLECTOR.

At home

Miss Trussell's lovely home

Dedication

Dr. and Mrs. Pittman watching the game

FROM DR. PITTMAN to Dean Nations the heads of the family and their assistants are faithful in their duties of looking after and providing for the interests and needs of the children, the guardians and the home itself.

Tolerating only that which is best and condoning nothing that should be better, the efforts and accomplishments of the heads of the family are recognized and appreciated by all the members of the family.

The HEADS

"Jake" gives his opinion on the Georgia Progress Program

Four parents get together on the European situation

of the FAMILY

DR. MARVIN S. PITTMAN

Dr. Pittman, ably aided by the invaluable advice of Mrs. Pittman, lends all his efforts toward promoting that which will be most beneficial to T. C., its students and its alumni.

The Pittmans' home, Marcanne, deserving of its namesakes, is only a step, a hop and a skip away and both the parents and the children are more than welcome at any time.

Our Godfather

The PRESIDENT

"HOME"—a sacred word, full of meanings created by the experiences of him who comprehends those meanings. Mother, father, sisters, brothers, relatives, friends are all factors which compose "home." Joys and sorrows, sad and gladsome occasions, sacrifices for the family's name —all these and more are the things which create for us our concept of home.

What "home" is to each of us as members of a family, Georgia Teachers College is to those members of the teaching profession who have done and are doing their professional study here. Teachers, classmates, clubmates, subjects studied, classroom experiences, assembly programs, dining hall incidents, parties, ball games, excursions, educational vocabulary, pedagogical concepts, professional purposes, ideals of service, and numerous other items are the component elements which create that something which former students affectionately call "dear old T. C." Buildings and grounds are a part of it, but only the physical structure about which a thousand memories cluster to create an emotional and a professional soul—"T. C"—"home"—to students and alumni of Georgia Teachers College.

Our Guardians

The DEANS

UNDERSTANDING and sympathetic at all times, no problem too big for the children is too little to be solved by the Dean. He, with Mrs. Henderson and Gene and Mary, exemplify almost perfectly the ideal of family life T. C. is striving to achieve.

DEAN Z. S. HENDERSON

MISS SOPHIE JOHNSON

MISS MAMIE VEAZY

NO WORDS can adequately express the deep feeling the students have in regard to Aunt Sophie, mother of the boys, and Miss Veazy, mother of the girls.

Panoramic view of T. C.

Dr. J. E. Carruth
Director of Senior Division

Dr. C. M. Destler
Director of Junior Division

DR. JOE

DR. CHET

Division of Social Sciences

R. J. H. DeLoach
Associate Professor

Hester Newton
Assistant Professor

J. C. Ward
Instructor

C. M. Destler
Chairman, Professor

Miss Mae Michael, Secretary to the President, can inveigle us into doing what she wants, whether it is running an errand or standing up straight.

MISS PERRY

Miss Viola Perry, *Registrar*

Miss Perry gives us all the A's we make and sees that we graduate.

MR. BOB

Our Mentors

Mr. R. L. Winburn
Bursar

Mr. Bob, with his assistant, Roy Rabun, keeps us straight with the business office.

The "Ad" Building

Division of Education

Mr. Walter Downs
Chairman
Director of Laboratory School

MR. DOWNS

LABORATORY SCHOOL
Where we do our practice teaching

Knapp Boddiford
Instructor, Laboratory School

Joseph E. Carruth
Professor

Elizabeth Donovan
Supervisor of Ogeechee Laboratory School

Sadie Fitzgerald
Instructor, Laboratory School

Jane Franseth
Supervisor of Bulloch County Schools

Marion Groover
Instructor, Laboratory School

Harris Harvill
Instructor, Laboratory School

Leslie W. Johnson
Associate Professor

John Julia MacMahan
Instructor, Laboratory School

Hassie Maude McElveen
Assistant Librarian

Ewell Glen Pigg
Instructor, Laboratory School

Mrs. Jane Reid Robson
Instructor, Laboratory School

Mary Will Wakeford
Instructor, Laboratory School

Marie Wood
Instructor, Laboratory School

Division of Fine and Practical Arts

Mrs. Esther W. Barnes
Instructor, Piano

Willard Cartee
Instructor, Commerce

Mrs. Ida R. Cozart
Music

Ernest Harris
Instructor, Band and Orchestral Music

Lillian Hogarth
Instructor, Arts

Ruth Bolton
Associate Professor, Home Economics

Robert H. London
Assistant Professor, Industrial Arts

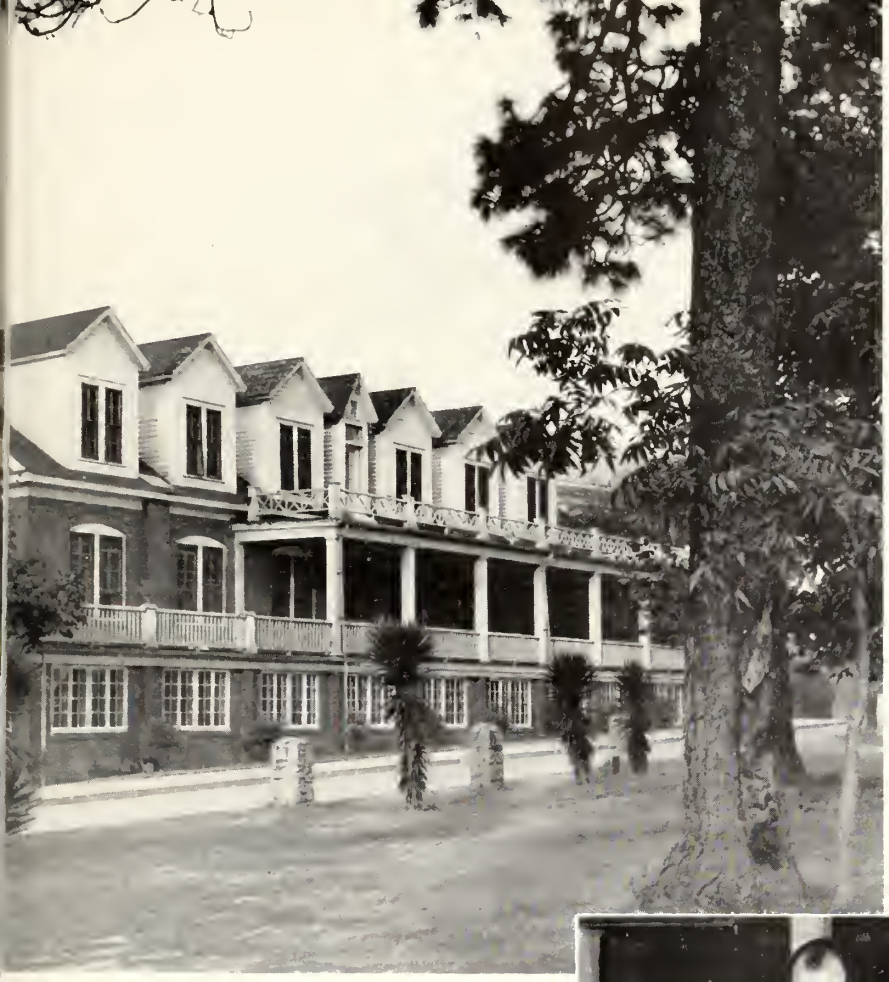

ANDERSON HALL
Where we have our meals

E. G. Livingston
Chairman, Industrial Arts

Mrs. Cynthia D. Davis
Dietitian

Mrs. Jane Reid Robson
Instructor, Home Economics

Ivan Hostetler
Associate Professor, Industrial Arts

Ronald J. Neil
Associate Professor, Music

Division of Health and Physical Education

BYRON L. SMITH, Chairman
Associate Professor

MRS. GENARIO HONEYCUTT BOWEN
Instructor

SUSIE HAMMACK
Assistant Professor

EVA PARNELL
College Nurse

JAMES WRINKLE
Instructor

DR. J. H. WHITESIDE
College Physician

Sunshine on Lake Wells

COACH SMITH

Division of Languages

FIELDING D. RUSSELL
Associate Professor, English

ROBERT F. DONALDSON, JR.
Assistant Professor, English

MRS. MARJORIE GUARDIA
Assistant Professor, English

MAMIE JO JONES
Associate Professor, Speech

MARVIN A. OWINGS
Assistant Professor, English

DAMON TURNER
Assistant Professor, Languages

MR. RUSSELL

Department of Library Science

WENDELL WAYNE SMILEY
Librarian

ZULIENE LANE
HASSIE MAUDE MCELVEEN
ELEANOR RAY
MRS. MILDRED WHEATLEY
Assistant Librarians

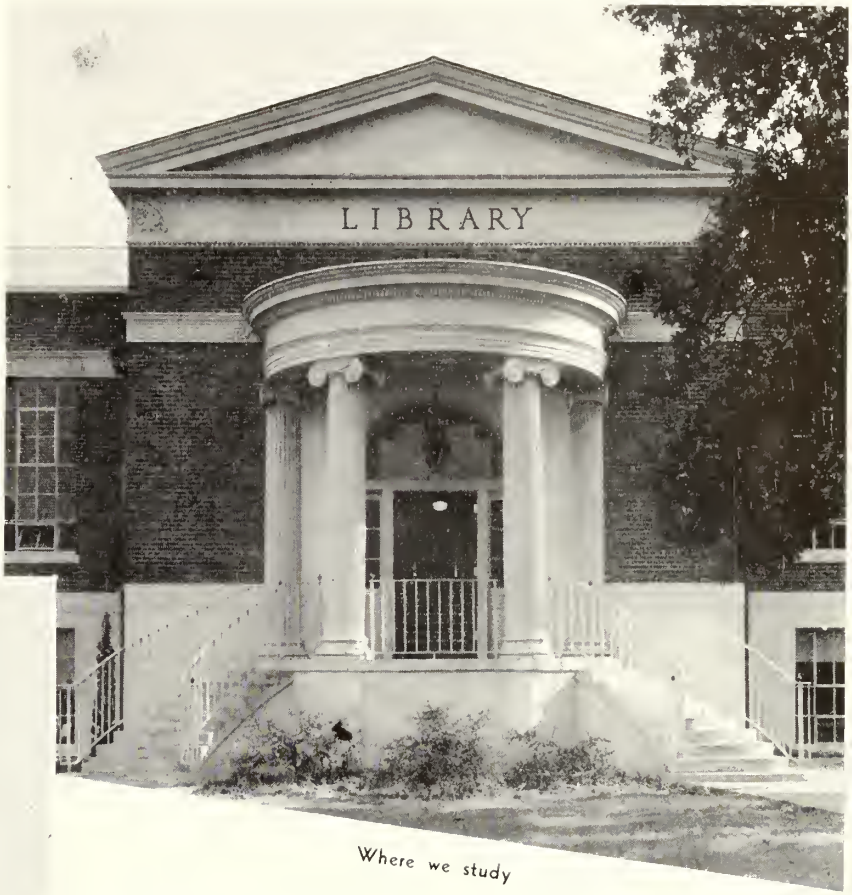

Where we study

MR. SMILEY

Division of Exact Sciences

MR. HANNER

WILLIAM S. HANNER
Chairman, Associate Professor

W. B. MOYE
Assistant Professor

R. D. PULLIAM
Assistant Professor

PAUL THOMPSON
Instructor

MALVINA TRUSSELL
Associate Professor

Z. S. HENDERSON
VIOLA PERRY

It's Always Fair Weathe

Our parents, those professors and instructors who have directed our studies, are pictured seated on these pages. They have quizzed us. . . . They have flunked us . . at times they have even bored us. Nevertheless, we realize that they liked us and really were concerned about

When Our Family Gets Together

our welfare. They have brought us victoriously through many dreary days of academic drudgery. And we'll not forget T. C.—a place where faculty members meet students on a basis of cordiality and genuine friendship. If we succeed in any way, we know they will be proud of us.

It's time for classes!

COMING from all over our beloved Peach State and other states as well, the children in our home are exceptional in many ways. First, they are exceptional in looks—just take a look at them! Next, in ability. Usually about fifty of them make the Dean's List, though the fifty varies from quarter to quarter. This is an index to the amount of time spent in studying as well as ability. Then, in personality. There are so many vivid and interesting personalities in the home that the children want to spend all of their time in the company of others. And then, in friendliness, in loving-kindness, unselfish service and countless other things, they are exceptional. Each child is helped by association with the other children and each child is thankful at having Georgia Teachers College as his home.

The CH

Has the bell rung yet, Meg?

Oh, it's hard to get up!

LDREN

SENIOR

OFFICERS

Billy Talbert . . . *President*

Nicholas Dunbar . *Vice-President*

Ira Lois Brown . . . *Secretary*

Dorothy Cromley . . *Treasurer*

Bill Chambless, Lorraine Brockett, Edward Carruth — *Student Council Representatives*

Miss Sue Hammack . . *Sponsor*

Top row: Dunbar, Cromley, Talbert, Brown. . . . Bottom row: Chambless, Hammack, Carruth, Brockett.

CLASS SONG

True and loyal Seniors, we
Bid farewell to old T. C.,
While our hearts with her remain
'Til some day we meet again.

Nineteen-forty bids us go
From our school and friends we know.
G. T. C. shall linger high
In our hearts and never die.

CHORUS:

Sing farewell, farewell to thee,
As we pledge our loyalty.
Peace and friendship ever be.
G. T. C. forever!

Words and music by Winona *and* Marion Carpenter

Here are the "young ladies" and "young men" of the family—those sons and daughters who are ready to leave the comforts of home and the family fireside to go out into the world to 'seek their fortunes.'

Perhaps sometimes they have wondered where they will be next year but they have no cause for fear because they go out well-prepared and well-trained to carry the torch of progressive education a little higher, a little further. However, they have not been too busy wondering along this line to play a most important role in trying to improve the life and the activities of all the children in the home. The major responsibilities of the family and running its activities have been in their hands and they have triumphed over obstacles and difficulties in carrying these out to the best of their abilities. Each son and each daughter who leaves the home has the sincere and heartfelt wishes of the entire family for success.

EDWARD AGUIRRE

Cienfuegos, Cuba

SOCIAL STUDIES

JAMES W. ALDRED

Statesboro, Ga.

INDUSTRIAL ARTS

Iota Pi Nu, Historian, 4; Industrial Arts Club, 3, 4, Vice-President, 4; Band, 1, 2.

THOMAS HENDRY BAGLEY, JR.

Hinesville, Ga.

GENERAL SCIENCE

Bugger-Dagger; Bachelors, 1, 2, 3, 4, Vice-President, 4, Varsity Basketball, 1, 2, 3, 4; Track 1; Intramural Softball Champs, 2; Intramural Football Champs, 4; Sports Editor *George-Anne*, 4; House Council, 4.

ASA BARNARD

Glennville, Ga.

SOCIAL SCIENCE

Bugger-Dagger; International Relations Club, 3, 4; Freshman Commission, 1; Y. M. C. A., 1, 2, 3, 4; Forensic Council, 3; Vesper Choir, 3; Industrial Arts Club, Secretary, 4; C. P. T. Aviation, 4.

GEORGE EDWARD BODDIFORD

Sylvania, Ga.

INDUSTRIAL ARTS

Industrial Arts Club, Secretary; Y. M. C. A.

MARGARET E. BODDIFORD

Sylvania, Ga.

HOME ECONOMICS

Home Economics Club, 1, 2, 3, 4; Science Seminar; Y. W. C. A.; Transfer, University of Georgia.

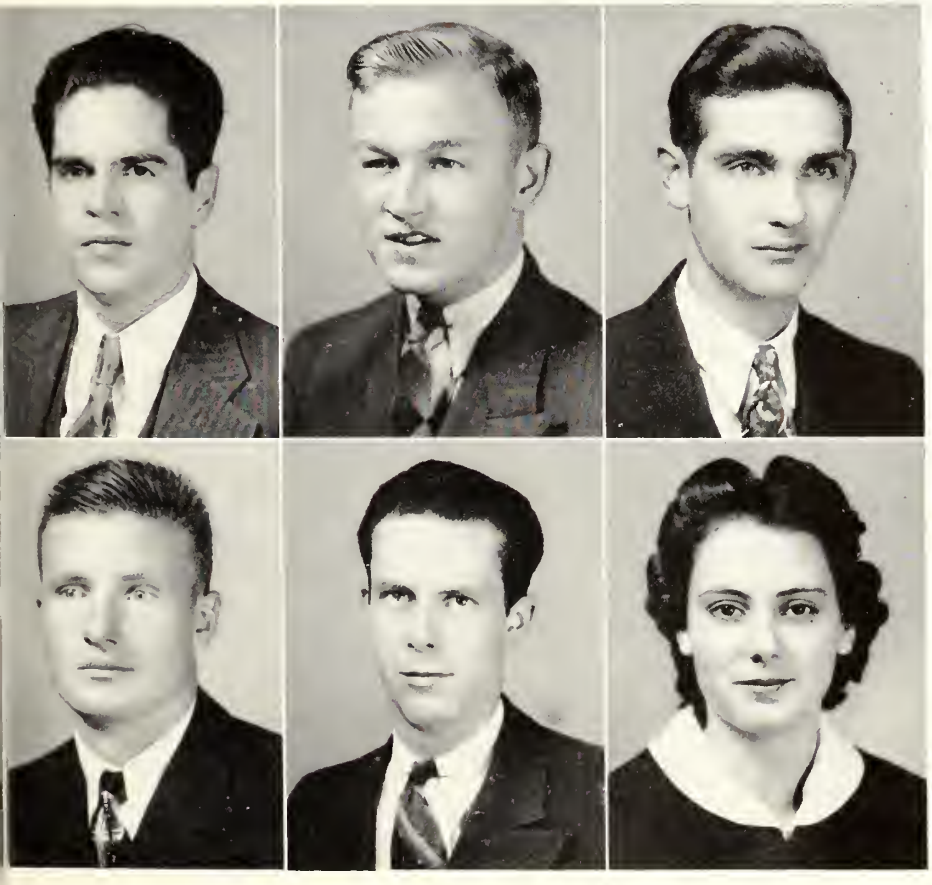

AGUIRRE
ALDRED
BAGLEY
BARNARD
BODDIFORD, G.
BODDIFORD, M.

CLASS

BOOKER

BOWEN

BRAGG

BREEN

BROCKETT

BROWN

TED WILSON BOOKER

Macon, Ga.

MUSIC

Iota Pi Nu, Treasurer, 4; Mu Sigma, 4, President, 4; Transfer, Middle Georgia College; Glee Club, 2, 3, 4; Soloist, 2, 3, 4; Band, 2, 3, 4; Vesper Choir, 2, 3, 4; Student Director, 3; Program Chairman Vespers, 4; Symphony Orchestra, 2, 3; I. R. C., 3; Dramatic Club, 4; Forensic Council, President, 3; Music Club, 3, 4, President, 3, 4; Director "The Teachers Dance Orchestra"; Y. M. C. A., 2, 3, 4, Vice-President, 3; Editor-in-Chief *"T" Book*, 2.

ELIZABETH HELEN BOWEN

Register, Ga.

ELEMENTARY EDUCATION

Transfer, G. S. W. C.

I. W. BRAGG, JR.

Gray, Ga.

INDUSTRIAL ARTS

Iota Pi Nu; Band, 1, 2, 3; Boxing Team, 2.

ELIZABETH ANN BREEN

Jesup, Ga.

HOME ECONOMICS

Epicurean, Chaplain, 2, 3, President, 4; Freshman Commission; Home Economics Club, 1, 2, 3, 4, Vice-President, 2, President, 3, 4; President East Hall, 3; May Court, 3; Honors Day, 3; Pan-Hellenic Council, 4; REFLECTOR Staff, 4; Who's Who in American Colleges and Universities, 4.

EDNA LORRAINE BROCKETT

Bainbridge, Ga.

ENGLISH

Lambda Theta Chi, Secretary, 2, Treasurer, 4; Freshman Commission; I. R. C., 3, 4; Home Economics Club, 4; English Club, 3, 4; Dramatic Club, 4; *George-Anne* Staff, 4; REFLECTOR Staff, 4; Student Council Representative, Senior Class, 4; Honors Day, 2, 3.

IRA LOIS BROWN

Leslie, Ga.

ENGLISH

"X" Club; Transfer, G. S. W. C.; Class Secretary, 4; Lewis Hall House Council, 3, 4, Secretary, 4; Y. W. C. A. Cabinet, 4; English Club, 3, 4; I. R. C., 3, 4; Chorus 3, 4.

ROBERT JUDSON BROWN

Statesboro, Ga.

GENERAL SCIENCE

Delta Sigma; Science Club; President Bird Club, 4; Day Student; REFLECTOR Staff.

WINONA ALDRED CARPENTER

Statesboro, Ga.

ENGLISH

Delta Lambda Delta, Secretary, 2, Vice-President, 3, President, 4; Pan-Hellenic Council, 3, 4, Vice-President, 4; Mu Sigma, 1, 2, 3, 4; Program Chairman, 4; Band, 1, 2; Symphony Orchestra, 1, 2; English Club, 3, 4; College Dance Orchestra, 1, 2; Dramatic Club, 1; Piano Certificate Recital, 3; Violin Certificate Recital, 4; Dance Club, 2; String Quartet, 1, 2; W. A. A. Council, 3, Vice-President, 3; Booth-Pittman Award, 1; Honored in Dramatics, 1; String Ensemble, 4.

MARION LEE CARPENTER

Statesboro, Ga.

MUSIC

Iota Pi Nu; Band, 1, 2, 3, 4, Assistant Band Director, 1, 2, President, 3; Symphony Orchestra, 1, 2, 3, Director, 2; Mu Sigma Fraternity, 1, 2, 3, 4, Vice-President, 3; Dance Orchestra, 1, 2, 3, 4, Leader, 4.

ROBERT C. CARROLL

Sparta, Ga.

GENERAL SCIENCE

Freshman Commission; Bachelors Club, Secretary, 3, President, 4; Industrial Arts Club, 3, 4, Secretary, 3; Science Seminar, 3, 4; House Council, 2, 3, 4; Royal Order of Bushwhackers; Honors Day, 2, 3; Archery Club, 4; Sports Editor REFLECTOR, 3; Assistant Sports Editor *George-Anne,* 4; President Student Council, 4; Who's Who in American Universities and Colleges, 4.

EDWARD HAMPTON CARRUTH

Statesboro, Ga.

INDUSTRIAL ARTS

Bugger-Dagger; Band, 1, 2, 3, 4, Publicity Chairman, 4; Orchestra, 1, 2, 3; Chorus, 3, 4, President, 4; I. R. C., 2, 3, 4, President, 4; Freshman Commission; Student Council Representative, 4; Industrial Arts Club, 4; Y. M. C. A., 1, 2, 3, 4; Intramural Football Champs, 2, 3, 4; Business Manager REFLECTOR Staff, 4; College Quartet, 3, 4; Deputation Team, 4; Who's Who in American Universities and Colleges, 4.

WADE CARLTON CARRUTH

Statesboro, Ga.

INDUSTRIAL ARTS

Bugger-Dagger; Band, 1, 2, 3, 4, Vice-President, 4; Chorus, 3, 4; Orchestra, 1, 2, 3; International Relations Club, 2, 3, 4; Industrial Arts Club, 4; Y. M. C. A., 1, 2, 3, 4; Intramural Football Champions, 2, 3, 4; Vice-President Student Council, 4; Business Manager REFLECTOR, 4; College Quartet, 3, 4; Y. M. C. A. Deputation Team, 4; Who's Who in American Universities and Colleges, 4.

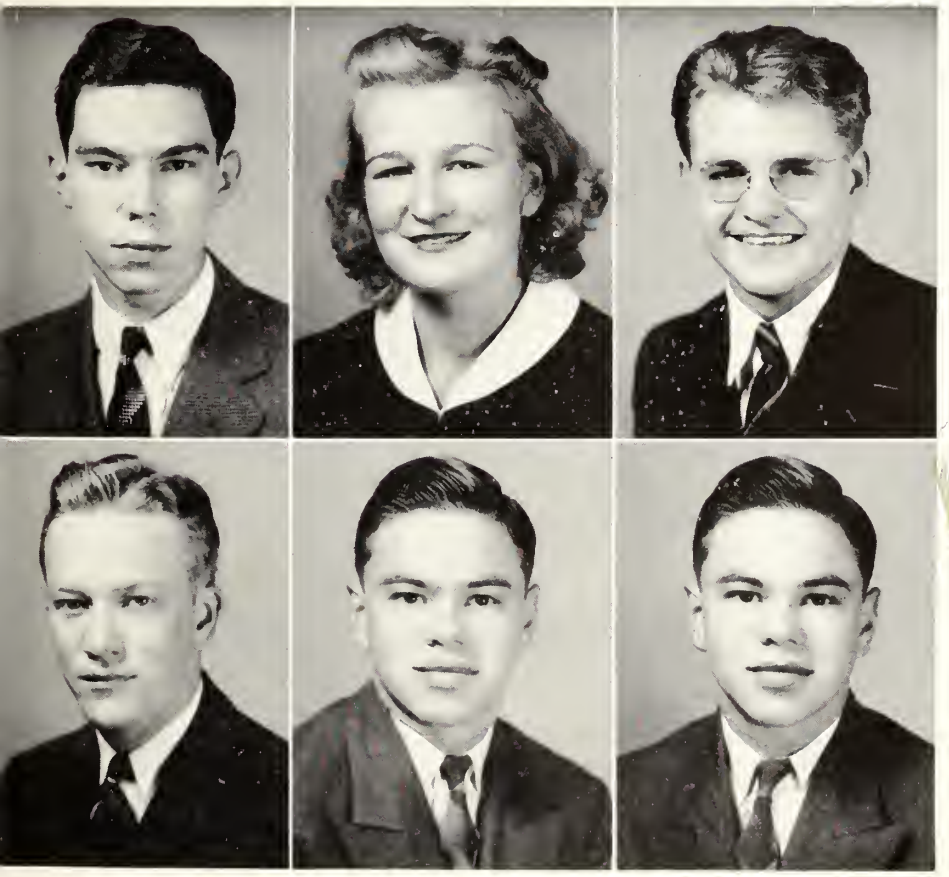

BROWN
CARPENTER, W.
CARPENTER, M.

CARROLL
CARRUTH, E. H.
CARRUTH, W. C.

CLASS Senior

CHAMBLESS

CONN

COWART

COX

CROMLEY

DAVENPORT

WILLIAM GEORGE CHAMBLESS

Dawson, Ga.

GENERAL SCIENCE

Bachelors Club; Band, 2, 3, 4; Freshman Commission; Treasurer Student Council, 4; Y. M. C. A. Cabinet, 2, 3, 4, Vice-President, 4; President Band, 3; *George-Anne* Staff, 3, 4; Circulation Manager, 4; Bird Club, 3, 4; Science Seminar, 3, 4; Archery Club, 4.

DOROTHY ALLENE CONN

Mt. Vernon, Ga.

ELEMENTARY EDUCATION

Transfer, Brewton-Parker Junior College; Vesper Choir, 3, 4; Dramatic Club, 4; Y. W. C. A., 3.

LEROY COWART, JR.

Atlanta, Ga.

INDUSTRIAL ARTS

Delta Sigma, Secretary, 2, Vice-President, 3, President, 4; Industrial Arts Club, 4; Student Pilot Training, 4; REFLECTOR Staff; Freshman Commission.

THOMAS O. COX

Attapulgus, Ga.

SOCIAL STUDIES

I. R. C., 1, 2, 3, 4.

DOROTHY CROMLEY

Brooklet, Ga.

ELEMENTARY EDUCATION

Lambda Theta Chi, Treasurer, 3, Vice-President, 4; Y. W. C. A. Cabinet, 2, Vice-President, 3, President, 4; Home Economics Club, 1, 2; I. R. C., 1, 2; House Council East Hall, 3, 4; Pan-Hellenic Council, 4.

JOUETT DAVENPORT, JR.

Augusta, Ga.

ENGLISH

English Club, 3, 4, Secretary, 3, Vice-President, 4; *George-Anne* Staff, 3; Music Club, 3.

JIMMIE DeLOACH

Pembroke, Ga.

INDUSTRIAL ARTS

Delta Sigma; Industrial Arts Club; Basketball, 2, 3, 4; House Council, 4.

ADOLPH MILLS DRURY

Brunswick, Ga.

ENGLISH

I. R. C., 3, 4; Y. M. C. A., 3, 4; English Club, 3, 4; Transfer, South Georgia College.

KATHRYN DUBBERLY

Glennville, Ga.

HOME ECONOMICS

"X" Club, President, 4; Y. W. C. A. Cabinet, 2, 3, 4; Home Economics Club, 1, 2, 3, 4, Secretary, 4; House Council, 1, 3, 4; President, West Hall, 3, 4; Science Seminar, 3, 4, Secretary and Treasurer, 3, 4; Bird Club, 3, 4, Secretary and Treasurer, 4; Vesper Choir, 2, 3, 4, Secretary and Treasurer, 3; I. R. C., 3; Honors Day, 3; English Club, 3; Administrative Council, 3, 4; Junior Class Treasurer.

NICHOLAS LINES DUNBAR

Millhaven, Ga.

SOCIAL SCIENCE

Bugger-Dagger, Treasurer, 3, President, 4; Vice-President Senior Class; *George-Anne* Staff, Associate Editor, 3, Editor, 4; Bachelors Club, 3, 4; Dramatic Club, 4; I. R. C., 3, 4; English Club, 4; Science Seminar, 1; Y. M. C. A.; Intramural Football Champs.

LAURA ELIZABETH FORD

Sylvester, Ga.

ENGLISH

House Council, 4; English Club, 3, 4; Y. W. C. A., 3, 4; Transfer, Georgia Southwestern College.

MARJORIE FOREHAND

Pinehurst, Ga.

HOME ECONOMICS

Delta Lambda Delta, Secretary, 4; House Council, 4; Home Economics Club, 3, 4; Transfer, Middle Georgia College.

DeLOACH
DRURY
DUBBERLY
DUNBAR
FORD
FOREHA !

CLASS

GARDNER

GIRARDEAU

GRIFFIN

GUNBY

GUNTER

HAMILL

KATHRYN ELIZABETH GARDNER

Ellabelle, Ga.

ENGLISH

George-Anne Staff, 3, 4; Dance Club, 2, 3, 4; W. A. A. Council, 1, 2, 3, 4; English Club, 4; Y. W. C. A.

MIRIAM LOYD GIRARDEAU

Claxton, Ga.

ENGLISH

Dux Domina, Secretary, 2; President Freshman Commission; Y. W. C. A. Cabinet, 2, 3, 4, Secretary, 4; I. R. C., 2, 3, 4, Secretary and Treasurer, 3, 4; Class Secretary, 2, 3; House Council, 1, 3, 4, Vice-President, 4; W. A. A. Council, 3, 4, Secretary-Treasurer, 3; May Court, 3; Student Council, Secretary, 3, 4; *George-Anne* Staff, 3, 4; Literary Editor, REFLECTOR; Who's Who Among Students in American Universities and Colleges, 4.

GLYNNIE GRIFFIN

Newton, Ga.

ELEMENTARY EDUCATION

Day Student.

THETA GUNBY

Statesboro, Ga.

ELEMENTARY EDUCATION

Day Student.

MARY EDNA GUNTER

Louisville, Ga.

ENGLISH

Epicurean, Secretary, 4; Freshman Commission; May Court, 1, 3; Honors Day, 2, 3; English Club, 3, 4, Treasurer, 4; W. A. A. Council, 2, 3, 4, President, 4; Dramatic Club, 4; Vesper Choir, 4; Y. W. C. A. Cabinet, 4

HERCHEL ALWYN HAMILL

Arlington, Ga.

INDUSTRIAL ARTS

Iota Pi Nu, Vice-President, 4; Track, 1, 2; Basketball, 1, 2, 3; Football, 2, 3, 4; Y. M. C. A.

HUGH HODGES

Guyton, Ga.

GENERAL SCIENCE

Iota Pi Nu; Bird Club, 3, 4; Science Seminar, 3, 4, Chairman, 4; Bachelors; House Council, 4.

LAURA HODGES

Guyton, Ga.

ENGLISH

English Club, 3, 4; Bird Club, 3, 4; Y. W. C. A.; Vesper Choir, 3.

JOE R. JOYNER

Screven, Ga.

GENERAL SCIENCE

Delta Sigma, Vice-President, 4; Bachelors Club, 3, 4; I. R. C., 2; Y. M. C. A., 2, 3, 4; Football, 2, 3, 4; Student Council Representative Freshman Class; President Sophomore Class; President Sanford Hall, 4.

JULIAN CURTIS LANE

Statesboro, Ga.

HISTORY

Delta Sigma; Glee Club, 3, 4; Transfer, Georgia Military College.

ROSE LOCKHART

Statesboro, Ga.

SOCIAL SCIENCE

Dux Domina, Vice-President, 4; Assistant Business Manager *George-Anne*, 1; May Court, 1; Y. W. C. A., 3, 4; Beauty Section 3, 4; Secretary Dramatic Club, 4; I. R. C., 4; Pan-Hellenic Council, 4; Social Editor *George-Anne*, 4; Iota Pi Nu Sponsor, 4; May Queen, 4.

HUGH CLYDE MAXWELL, JR.

Climax, Ga.

SOCIAL STUDIES

Iota Pi Nu, Chaplain, 4; Band, 3, 4, President, 4; Transfer, Georgia Southwestern College.

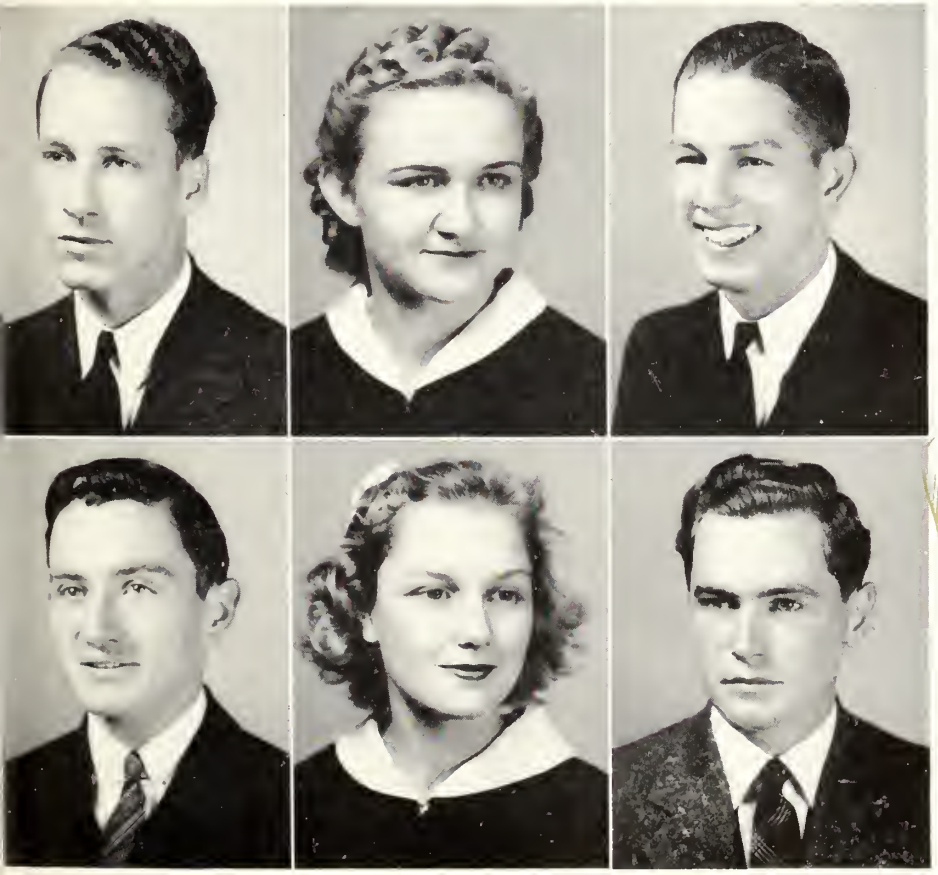

HODGES, H.
HODGES, L.
JOYNER
LANE
LOCKHART
MAXWELL

CLASS Senior

MILLER

NEVILLE

PAGE

PAGETT

PITTMAN, M.

PITTMAN, N.

JANE ELIZABETH MILLER

Savannah, Ga.

ENGLISH

English Club, 3, 4; House Council, 3, 4, Vice-President West Hall, 4; Transfer, Armstrong Junior College.

GESMON NEVILLE

Statesboro, Ga.

Band, 1, 2, 3, 4; Symphony Orchestra, 1, 2, 3, 4; Forensic Council, 3, Secretary, 3.

CORA OLIVER PAGE

Fairmont, N. C.

ELEMENTARY EDUCATION

Band, 1, 2, 3, 4; Orchestra, 1, 2, 3, 4; Music Club, 2, 3, 4; Reporter *George-Anne* Staff; Treasurer Orchestra, 3; Home Economics Club, 2, 3; House Council, 1, 2, 3; Y. W. C. A., 2, 3, 4.

MATTIE LEE PAGETT

Gordon, Ga.

ENGEISH

Sigma Gamma, President, 4; Band, 4; Science Seminar, 4; Bird Club, 4; English Club, 4; *George-Anne* Staff, 4; Y. W. C. A., 4; Bugger-Dagger Sponsor, 4; Transfer, Andrew College.

MILDRED ANNETTE PITTMAN

Savannah, Ga.

ELEMENTARY EDUCATION

Glee Club, 3; I. R. C., 3, 4.

NELL PITTMAN

Americus, Ga.

ELEMENTARY EDUCATION

"X" Club; Chorus, 3; Transfer, Georgia Southwestern College.

JANE AUGUSTA POOL

Guyton, Ga.

ENGLISH

Lewis Hall House Council, 3, 4, Secretary, 3; English Club, 3, 4, Secretary, 4; Glee Club, 3, 4; Beauty Section, 3; Associate Editor REFLECTOR, 4; Transfer, Bessie Tift College.

MERLE ANNE POWELL

Swainsboro, Ga.

ENGLISH

Dux Domina; Glee Club, 3; Home Economics, 3, 4; English Club, 3, 4; Transfer, University of Georgia.

BERTON HUGH RAMSEY

Statesboro, Ga.

CHEMISTRY

Delta Sigma, President, 3, Secretary, 2, 4; Bachelors Club; Student Council Representative, 1, 3; Freshman Commission, 1; President Sophomore Class; Science Seminar, 3, 4, Chairman, 4; Y. M. C. A., Deputation Team, 4.

JOHN S. ROBERTS, JR.

Matthews, Ga.

GENERAL SCIENCE

Archery Club, 4; Y. M. C. A., 3, 4, Secretary, 4; Vesper Choir, 3, 4; Glee Club, 3, 4, Secretary, 4; Men's Chorus, 4; The College Quartet, 3, 4; Transfer, Emory Junior College.

GENE STRATTON RUSHING

Statesboro, Ga.

SOCIAL SCIENCE

"X" Club; Freshman Commission; Business Certificate, 1; Day Student.

SARAH DORIS SANDS

Daisy, Ga.

ELEMENTARY EDUCATION

Dux Domina, Treasurer, 2, Chaplain, 3, 4; East Hall House Council, 4.

POOL
POWELL
RAMSEY
ROBERTS
RUSHING
SANDS

CLASS

SLAYDEN

SMITH

STRICKLAND

TALBERT

TANNER

THAYER

HERBERT LEE SLAYDEN

Lyons, Ga.

GENERAL SCIENCE

Transfer, Gordon Junior College.

SALLIE SMITH

Statesboro, Ga.

ENGLISH

"X" Club, Vice-President, 4; I. R. C., 1, 2, 3; Home Economics Club, 2; Honor Student, 1; Vice-President Junior Class; Vice-President Lewis Hall House Council, 3, President, 4; English Club, 3, 4, President, 4.

SYBIL STRICKLAND

Sylvania, Ga.

ENGLISH

Dux Domina, Vice-President, 3, Treasurer, 4; W. A. A. Council, 3; Pan-Hellenic Council, 3, 4; Home Economics Club, 3; Dramatic Club, 3; English Club, 4; Beauty Section, 4; Transfer, University of Georgia.

WILLIAM G. TALBERT

Colquitt, Ga.

GENERAL SCIENCE

Iota Pi Nu, President, 4; President Senior Class; Science Seminar, 3, 4; House Council, 4; Basketball, 3; Student Council, 1, 4; Transfer, Georgia Southwestern College.

JORDYE TANNER

Macon, Ga.

ELEMENTARY EDUCATION

Glee Club, 4; Pianist Vesper Choir; Transfer, Bessie Tift College.

GLADYS THAYER

Statesboro, Ga.

MUSIC

Delta Lambda Delta; Mu Sigma, 1, 2, 3, 4; Day Student.

ERNEST LAMAR TROWELL

Oliver, Ga.

INDUSTRIAL ARTS

Y. M. C. A.; Industrial Arts Club, 2, 3, 4, President, 4; I. R. C., 3; House Council, 4.

JEWELL VANDIVER

Summit, Ga.

GENERAL SCIENCE

Lambda Theta Chi; Vice-President Freshman Commission; Vice-President L. T. C., 2, President, 4; Pan-Hellenic Council, 2, 3, 4, Secretary, 3, President, 4; Y. W. C. A. Cabinet, 2, 3, 4, Vice-President, 2, Treasurer, 4; House Council, 1, 2, 3, 4; Vice-President Lewis Hall, 4; Treasurer Sophomore Class; Student Council Representative, 3; Honor Economics Club, 1, 2; Dramatic Club, 1, 2, Secretary, 2; I. R. C., 1, 2, 3; Glee Club, 2; Science Seminar, 3, 4; President Bird Club, 3; Dance Club, 2, 3; Editor REFLECTOR, 4; Archery Club, 4.

TROWELL

VANDIVER

MRS. ALMA WADSWORTH

Millen, Ga.

SOCIAL STUDIES

Day Student.

CLIFFORD E. WELLS

Climax, Ga.

SOCIAL SCIENCE

Bugger-Dagger, President, 4; Y. M. C. A.; Intramural Football Champs; Transfer, Georgia Southwestern College.

WADSWORTH

WELLS

The JUNIO

OFFICERS

D. R. Barber . . . . . *President*

Frances Deal . . . . . *Vice-President*

Emolyn Rainey . . . . . *Secretary*

Frances Breen . . . . . *Treasurer*

Burdelle Harrison . . . *Student Council Representative*

Herman Wrinkle . . . . *Student Council Representative*

Miss Lillian Hogarth . . . . . *Sponsor*

The children who comprise the mainspring of the family are the Juniors. They have belonged in the home long enough to have a part in all activities. Much of the responsibility in running the affairs of the home is theirs and they can always be depended on to run them well.

By the time the children reach this stage, they begin to realize how little they know, but along with this realization is a self-assurance unequaled by any of the other children. Unlike their elders, the seniors, they know they will be back next year if possible and they have acquired a humility and a sincerity and depth of purpose that their younger brothers and sisters lack as yet.

All the members of the family regret exceedingly that D. R., one of the biggest of the B. M. O. C.'s, will not be back next year. May he and all the juniors go forward always, progressing according to their deserts, which are to say the least, great.

CLASS

Fay Alderman . . . Americus, Ga.
"X"

Emma Jane Autry . . . Guyton, Ga.

John Ben Ayers . . . . Canon, Ga.

T. A. Bacon . . . . . Manassas, Ga.

D. R. Barber, Jr. . . . Bainbridge, Ga.
Delta Sigma

Carroll Beasley . . . Statesboro, Ga.

Margaret Bennett . . . Jesup, Ga.

Dorothy Berry . . . Columbus, Ga.
Sigma Gamma

Homer Blitch . . . Statesboro, Ga.

Marjorie Boatright . . Claxton, Ga.

Elliott Boswell . . Crawfordville, Ga.

Joy Bowden . . . . Columbus, Ga.
Sigma Gamma

Juniors

Jennie Brannen . . Hazlehurst, Ga.

Albert Braswell . . Statesboro, Ga.
Delta Sigma

Herman Bray . . . Oglethorpe, Ga.

Frances Breen . . . . Jesup, Ga.
Epicurean

Marjorie Brewer . . . Patterson, Ga.
"X"

Miriam Brinson . . . . Miller, Ga.
Epicurean

Earl Byrd . . . . . Patterson, Ga.

Janetta Caldwell . . . . Gay, Ga.
"X"

A. W. Cooper . . Myrtle Beach, S. C.

Winifred Corbett . . . Pearson, Ga.
Delta Lambda Delta

William Cox . . . . Dawson, Ga.

Curtis Crook . . . . Thomson, Ga.
Delta Sigma

Juniors

Edith Davis . . . . Patterson, Ga.

Frances Deal . . . . Statesboro, Ga.
Epicurean

T. C. Denmark, Jr. . . Claxton, Ga.

Agnes Dennard . . . Pineview, Ga.
Delta Lambda Delta

Belva Dickson . . . Hephzibah, Ga.
Delta Lambda Delta

Ernestine Driggers . . Statesboro, Ga.

Dorothy Durden . . Statesboro, Ga.

Dorothy Elkins . . Sandersville, Ga.

Louise Elkins . . . Sandersville, Ga.

Reese Ellison . . . . Americus, Ga.

Julian Eubanks . . . Augusta, Ga.

Chess Faircloth . . . Statesboro, Ga.

Juniors

Milton Findley . . . . Lyons, Ga.
Bugger-Dagger

Mervin Futral . . . . Bartow, Ga.

Catherine Gainey . . Bainbridge, Ga.
Dux Domina

J. A. Gardner, Jr. . . . Pulaski, Ga.

Irma Glisson . . . . Vidalia, Ga.

Emily Goff . . . . Statesboro, Ga.

Dorothy Goode . . . Bronwood, Ga.
"X"

D. B. Gould, Jr. . . . Statesboro, Ga.

Tommie Gray . . . Waynesboro, Ga.
Epicurean

Gerald Groover . . . Statesboro, Ga.
Delta Sigma

Eula Gwines . . . . Sylvester, Ga.

Burdelle Harrison . Halcyondale, Ga.
"X"

Juniors

Calvin Harrison . . . Brooklet, Ga.

Robert Herman Hartley . Tennille, Ga.

Virginia Hill . . . . Hilltonia, Ga.

Kranson Holloway . Swainsboro, Ga.
Delta Sigma

Elizabeth Horn . . . Bainbridge, Ga.
Dux Domina

Frances Hughes . . . Brooklet, Ga.
Epicurean

John E. King . . . Hazlehurst, Ga.
Iota Pi Nu

Matilda Lang . . . . Waverly, Ga.

Myrtle Lariscy . . . . Sylvania, Ga.
Dux Domina

Mildred Mangham . . Americus, Ga.

Horace McDougald . . Statesboro, Ga.

Bettie McLemore . . Statesboro, Ga.
Lambda Theta Chi

Seniors

Cleo McLeod . . . . Pineview, Ga.
Dux Domina

Matilda E. McNally . Chickamauga, Ga.

Julia Meadows . . . . Vidalia, Ga.
Lambda Theta Chi

James A. Moore . . . Collegeboro, Ga.

Robert C. Moss . . . . Doerun, Ga.

Ruth Evans Murphey . Hephzibah, Ga.
Sigma Gamma

Eddie Najjar . . . Cedartown, Ga.

Katrena Nesmith . . Groveland, Ga.

Lila Mae Nesmith . . Statesboro, Ga.

Jessie S. Neville . . . Statesboro, Ga.

Marguerite Neville . . Statesboro, Ga.

George Pafford . . . Homerville, Ga.

George E. Parker . . Woodcliff, Ga.

Howell Perryman . . Cedartown, Ga.
Iota Pi Nu

Colbert Purvis . . . . Odum, Ga.

Juniors

Emolyn Rainey . . . Columbus, Ga.
Lambda Theta Chi

Bill Tom Reeves . . . Newton, Ga.

Olive Reppard . . . Fitzgerald, Ga.
Sigma Gamma

Louise Roberts . . . Sandersville, Ga.

A. H. Rocker . . . . Metter, Ga.

Elbert C. Sanders . . Pembroke, Ga.

Frances Seward . . . Savannah, Ga.

Mrs. Betty Josey Smith . Statesboro, Ga.
Lambda Theta Chi

Charles Stanfield . . Glennville, Ga.
Bugger-Dagger

James Jeeks Taylor . . Savannah, Ga.

James E. Thayer . . . Statesboro, Ga.
Delta Sigma

Doris Louise Toney . . Americus, Ga.
Sigma Gamma; "X"

Tom Vandiver . . . . Summit, Ga.
Delta Sigma

Jeanette Williams . . Eatonton, Ga.

Herman Wrinkle . . . Dalton, Ga.
Iota Pi Nu

The SOPH

OFFICERS

Joe Ingram . . . . . *President*

Roy Payton Warren . . . . *Vice-President*

Azile Hartley . . . . *Secretary-Treasurer*

David Bowman . *Student Council Representative*

Mr. E. D. Turner . . . . . *Sponsor*

Standing: Turner, Hartley, Warren. . . . Seated: Bowman, Ingram.

Our sophomores correspond to those children who have passed from the stage of helpless babyhood and are so conscious of this fact that they consider themselves quite "grown-up." Long since have they undergone those stages of unawareness and ignorance so characteristic of the younger children. They have become sophisticated to the nth degree; in fact, they think they know it all.

These children, 'wise fools' though they may be, begin to assume a definite responsibility in college activities and to formulate personal goals they wish to achieve, thus making it evident that they are not incurable sophomores. They look backward with both thankfulness and regret that their freshman year is over and they look forward with a joyful hope to all their junior year may have in store for them.

Sheldon Chapman, Student Council Representative of the class, was not in school the winter quarter and his picture is not presented here. However, none of the children will have difficulty in recalling the pleasant countenance which reflected such a worthy character and likable personality.

IORE CLASS

W. B. Akins . . . . . Register, Ga.

T. Edward Allen . . . . Eastman, Ga.

Ona Dell Altman . . . . . Alma, Ga.

Theron Anglin . . . . . Wadley, Ga.
Bugger-Dagger

Maggie Arnette . . . . . Sylvania, Ga.

Marjorie Bacon . . . . . Willie, Ga.

Kenneth R. Bandy . . . . Ringgold, Ga.

William E. Barfield . . . . Perry, Ga.
Iota Pi Nu

John P. Blanchard . . . . Appling, Ga.

Sarah Reid Bowen . . . . Register, Ga.
Lambda Theta Chi

David S. Bowman . . . . Bronwood, Ga.
Iota Pi Nu

Morgan L. Brannen . . . . Register, Ga.

Lois Brewton . . . . . Groveland, Ga.

Lutie Brewton . . . . . Daisy, Ga.

Lucy Brinson . . . . . Woodcliff, Ga.

Isaac Bunce . . . . . Statesboro, Ga.

Jimmie Bunce . . . . . Statesboro, Ga.

Rachel Burnette . . . Lumber City, Ga.

Harry S. Burney . . . . Bainbridge, Ga.

Elizabeth Cato . . . . . Ellabelle, Ga.

Mrs. A. L. Clark . . . . Statesboro, Ga.

Front row: Akins, Allen, Altman, Anglin, Arnette, Bacon, Bandy. . . . Second row: Barfield, Blanchard, Bowen, Bowman, Brannen, Brewton, Lutie; Brewton, Lois. . . . Third row: Brinson, Bunce, I.; Bunce, J.; Bunette, Burney, Cato, Clark.

First row: Claxton, Cobb, Coleman, Cone, H.; Cone, R.; Conoly, Darley. . . . Second row: Dorsey, Davidson, Denitto, Dial, Dorminy, Douglas, Dunn. . . . Third row: Durrence, Eason, M.; Eason, V.; Eason, W.; Enlowe, Everett, Feaster.

THE SOPHO

Lynnie Paul Claxton . . . . Kite, Ga.
Sigma Gamma

Marjorie E. Cobb . . . . Bainbridge, Ga.
Dux Domina

Josephine Coleman . . . Cobbtown, Ga.

John Henry Coni . . . . Statesboro, Ga.

Ruth Coni . . . . . Brooklet, Ga.
"X"

James C. Conoly . . . . Waycross, Ga.
Delta Sigma

Evelyn C. Darley . . . . Statesboro, Ga.

Sara Will Darsey . . . . Hinesville, Ga.

Firalyn M. Davidson . . . . Rentz, Ga.

Clothilde DeNitto . . . . Brooklet, Ga.

Sara Elizabeth Dial . . Walnut Grove, Ga.

Myrtle Ophelia Dorminy . Fitzgerald, Ga.

Barclay L. Douglas, Jr. . . Savannah, Ga.
Delta Sigma

John H. Dunn . . . . . Devereux, Ga.
Bugger-Dagger

Elva Wynette Durrence . . Mendes, Ga.

Alice Monteen Eason . . . Surrency, Ga.

Virginia Eason . . . . . Reidsville, Ga.

Wynelle Eason . . . . . Surrency, Ga.

Lawrence E. Enlowe . . . Atlanta, Ga.

Grace Everett . . . . . Oliver, Ga.

Joseph E. Feaster . . . . . Bath, S. C.

First row: Fisher, Flynt, Forehand, Fulcher, Funderburke, Gay, Godbee. . . . Second row: Gooden, Graham, Griffin, Griner, Groover, B.; Groover, F. E.; Groover, F. . . . Third row: Groover, K.; Groover, R.; Hall, Hallman, Harrison, F.; Harrison, M.; Hart

MORE CLASS

Dorothy Fisher . . . . . Reidsville, Ga.

Sigma Gamma

Marjorie Flynt . . . . . Metter, Ga.

Sara E. Forehand . . . . Sylvester, Ga.

Ann Fulcher . . . . Waynesboro, Ga.

Epicurean

Melba Funderburke . . . Cobbtown, Ga.

Leta Gay . . . . . Garfield, Ga.

Sara Elizabeth Godbee . . . Sardis, Ga.

Dux Domina

Carolyn Gooden . . . . . Willie, Ga.

Mary Graham . . . . . McRae, Ga.

Delta Lambda Delta

Bernice Griffin . . . . . Sylvania, Ga.

Robert L. Griner . . . . Sylvania, Ga.

Bessie Groover . . . . . Statesboro, Ga.

Fred Elmer Groover . . . Statesboro, Ga.

Francis Groover . . . . . Stilson, Ga.

M. Kathleen Groover . . Ochlochnee, Ga.

Sigma Gamma

Ruthie Lee Groover . . . Statesboro, Ga.

James D. Hall . . . . Norman Park, Ga.

Wylliss E. Hallman . . . Valdosta, Ga.

Frances E. Harrison . . . West Point, Ga.

Lambda Theta Chi

Mrs. Martha Harrison . . Sandersville, Ga.

Daniel R. Hart . . . . Statesboro, Ga.

First row: Hart, R.; Hartley, Heath, Heidt, Hendrix, Hill, Holland. . . . Second row: Holloway, A.; Holloway, E.; Humphrey, Hursey, Hurst, Ingram, Jackson. . . . Third row: Jenkins, T.; Jenkins, V.; Johnson, Johnston, Jones, Jordan, Kammerer.

THE SOPH

RUTH HART . . . . . Statesboro, Ga.

AZILE HARTLEY . . . . . Miami, Fla.
Sigma Gamma; "X"

COY L. HEATH . . . . . Bainbridge, Ga.

LORENE J. HEIDT . . . . . Marlow, Ga.
Sigma Gamma

GORDON HENDRIX . . . . Statesboro, Ga.

JANE ISABEL HILL . . . . Washington, Ga.

ROGER J. HOLLAND . . . . Statesboro, Ga.

ANNIE WILL HOLLOWAY . . . Register, Ga.

EULA MAE HOLLOWAY . . . Graymont, Ga.

FLOYD HUMPHREY . . . . Sycamore, Ga.

MARY ANNA HURSEY . . . Statesboro, Ga.

JOE C. HURST . . . . . Egypt, Ga.

JOSEPH INGRAM . . . . . Nelson, Ga.
Iota Pi Nu

TRAVIS V. JACKSON . . . . . Dublin, Ga.

THOMAS G. JENKINS . . . . Edison, Ga.
Iota Pi Nu; Bugger-Dagger

VIRGINIA L. JENKINS . . . . . Alma, Ga.

HORACE G. JOHNSON, JR. . . Swainsboro, Ga.
Iota Pi Nu

MARGARET ANN JOHNSTON . Statesboro, Ga.
Epicurean

EULA BETH JONES . . . Marshallville, Ga.
Lambda Theta Chi

FRANK J. JORDAN . . . . . Brooklet, Ga.
Delta Sigma

RUTH KAMMERER . . . . Brunswick, Ga.
Sigma Gamma; "X"

First row: Keefe, Kemp, Kennon, Kent, Kicklighter, Lane, Lever. . . . Second row: Lichenstein, Martin, Mason, Matthews, McCarty, McCollum, McDaniel. . . . Third row: McElveen, McGowan, Miller, Mincey, Mixon, Mizell, Morgan.

MORE CLASS

GERALDINE KEEFE . . . . . Waycross, Ga.

PILCHER KEMP . . . . . Statesboro, Ga.

WARNER KENNON . . . . . Statesboro, Ga.

EDNA HALL KENT . . . . . Millen, Ga.

DEALVA KICKLIGHTER . . . Glennville, Ga.

ALICE JO LANE . . . . . Statesboro, Ga.
Sigma Gamma

JOSEPH E. LEVER . . . . . Metter, Ga.
Delta Sigma

JOYCE LICHTENSTEIN . . . . Tennille, Ga.

WILLIAM J. MARTIN . . . . . Edison, Ga.

SARA VERA MASON . . . Mt. Vernon, Ga.

EDNA MARGUERITE MATTHEWS . Statesboro, Ga.
Epicurean

MARY MCCARTY . . . . Attapulgus, Ga.

NELLORENE MCCOLLUM . . . Broxton, Ga.

FLEMING MCDANIEL . . . . Waycross, Ga.

GRACE MCELVEEN . . . . Brooklet, Ga.

JAMES DELMAR MCGOWAN . Graymont, Ga.

JOSEPH EDWARD MILLER . . . Iron City, Ga.

BARBARA CLARE MINCEY . . . Ogeechee, Ga.

HAZEL LEE NIXON . . . . Patterson, Ga.

BYRON MIZELL . . . . . Climax, Ga.

JACK MORGAN . . . . . Abbeville, Ga.

First row: Morgan, Morrison, Moye, Neely, Nelson, Nessmith, Neville. . . . Second row: Olmstead, Parker, N.; Parker, W.; Parker, W. N.; Patat, Paulk, Peagler. . . . Third row: Poole, Powell, C.; Powell, L.; Powell, M.; Robertson, V.; Robertson, M.; Robinson.

THE SOPHO

KATHRYN MORGAN . . . . Guyton, Ga.

J. HAYGOOD MORRISON . . . Thomson, Ga.
Delta Sigma

ROBERT J. MOYE . . . . . Adrian, Ga.
Iota Pi Nu

ROY ELMER NEELY . . . Manchester, Ga.

MERRILL NELSON . . . . Reidsville, Ga.

SUSIE BELLE NESSMITH . . . . Oliver, Ga.

EDNA D. NEVILLE . . . . Statesboro, Ga.
Sigma Gamma

JOHN OLMSTEAD . . . . Hinesville, Ga.

NANCY BELLE PARKER . . . Fitzgerald, Ga.

WILMER PARKER . . . . . Ludowici, Ga.

WILLIAM NEWTON PARKER . . LaGrange, Ga.

THOMAS PATAT . . . . . Cuthbert, Ga.
Bugger-Dagger

MARY ANNE PAULK . . . . Fitzgerald, Ga.

JEAN PEAGLER . . . . . Manor, Ga.
Sigma Gamma

FLORINE POOLE . . . . . Matthews, Ga.

CLEONELLE POWELL . . . . . Kite, Ga.
Sigma Gamma; "X"

LINNIE VIRGINIA POWELL . Wrightsville, Ga.

MARY POWELL . . . . . Swainsboro, Ga.
Dux Domina

MARY FRANCES ROBINSON . . . Vidette, Ga.

THOMAS ROBINSON . . . . . Sardis, Ga.

JOSEPH L. ROBERTSON . . . Americus, Ga.
Delta Sigma

First row: Rooks, Shepard, Sherman, Shivers, Smith, B.; Smith, L.; Sneed . . . Second row: Sperry, Stanford, Strozzo, Strickland, Sullivan, Sumner, Taylor. . . . Third row: Thigpen, Thomas, Thompson, Tillman, B.; Tillman, H.; Tippens, Trussell.

MORE CLASS

Reginald Rooks . . . . Arlington, Ga.

Sybil T. Shepard . . . . . Dexter, Ga.

Wesley Sherman . . . . Savannah, Ga.

Sue Elizabeth Shivers . . . Vidette, Ga.

"X"

Betty Smith . . . . . Statesboro, Ga.

Epicurean

Louella Smith . . . . . Lake Park, Ga.

Frusanne Sneed . . . . Statesboro, Ga.

Norman V. Sperry . . . . Reidsville, Ga.

Joe Pat Stanford . . . . Cuthbert, Ga.

Bugger-Dagger

Genevieve Strozzo . . . . Brooklet, Ga.

Nancy R. Strickland . . . Waycross, Ga.

Claude H. Sullivan . . . . Perkins, Ga.

Roy Marion Sumner . . . Ashburn, Ga.

Annie Mae Taylor . . . . . Miller, Ga.

Delta Lambda Delta

Louise Thigpen . . . . . Adrian, Ga.

Oliver Benjamin Thomas . Georgetown, Ky.

Daphne Thompson . . . . Adrian, Ga.

Ben Tillman . . . . . Glennville, Ga.

James Harold Tillman . . Glennville, Ga.

Myra Tippens . . . . . Claxton, Ga.

Isabel Trussell . . . . Talbotton, Ga.

Lambda Theta Chi

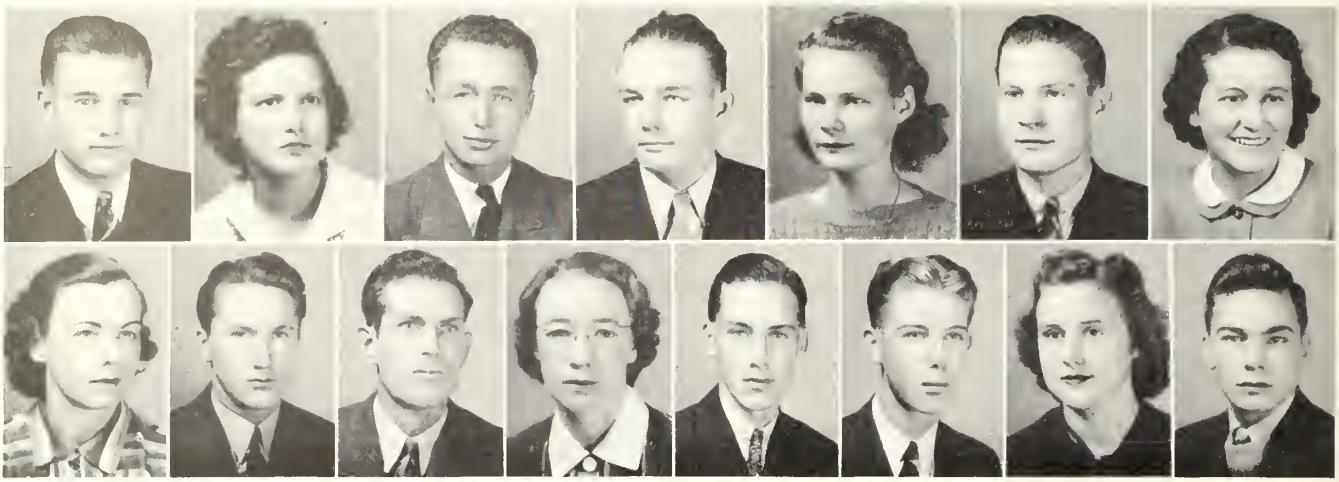

First row: Turner, Upchurch, Wallace, Waller, Ward, Warren, Waters. . . . Second row: Watson, Whitley, Williams, Willis, Wilson, Wingate, Young, Zetterower.

THE SOPHOMORE CLASS

John Render Turner . . . . Gay, Ga.
Delta Sigma

Sara Helen Upchurch . . . Stilson, Ga.

Wilmer W. Wallace . . . Louisville, Ga.

Ceay Waeler . . . . . Tennille, Ga.

Hilda Jean Ward . . . . Blackshear, Ga.
"X"

Roy P. Warren . . . . . Stillmore, Ga.

Neel Waters . . . . . Hilltonia, Ga.

Katherine Watson . . . . Metter, Ga.

Hal C. Whitley . . . . . Osiefield, Ga.
Bugger-Dagger

Lee Williams . . . . . Register, Ga.

A. Elizabeth Willis . . . Middleton, Ga.

Rufus C. Wilson . . . . Statesboro, Ga.

Biel R. Wingate . . . . . Pelham, Ga.

Madoeyn Young . . . . . Tennille, Ga.

J. R. Zetterower . . . . . Dublin, Ga.
Delta Sigma

FRESHMAN CLASS

Standing: Rumph, Ward, Olmstead. . . . Seated: Bidgood, Salley, Watson.

Of course, as in all families, the youngest children are the ones who receive the most attention. They are the ones who need the most care since they are not entirely capable of taking care of themselves. They receive all this attention and care not only because they need it, but because they deserve it as well. They are the children who "say and do the cutest things." Theirs is a happy, care-free life. The other members of the family do most of the work. They play and enjoy life, sometimes to the exclusion of their studies which almost gives some of their parents a headache.

At times their older brothers and sisters and even parents may not treat them with what they deem to be the proper respect; at times their life does seem hard—they are unable to cope with the problems that arise—but usually their life is the happy-go-lucky, not-too-studious, one of young children—and of college freshmen.

OFFICERS

Bob Bidgood	*President*
Sam Rumph	*Vice-President*
David Watson	*Secretary*
Nancy Salley	*Treasurer*
Mr. J. C. Ward	*Sponsor*

FRESHMAN CLASS

Frank Aguirri . . . . . Cienfuegos, Cuba

Carlton Aiii . . . . . Alma, Ga.

Bonelli Aikins . . . . . Statesboro, Ga.

Alice Jean Alderman . . . . . Portal, Ga.

Charles Alford . . . . . Ft. Valley, Ga.

Bugger-Dagger

Dorothy Anderson . . . . . Summit, Ga.

Lambda Theta Chi

Ralph Bacon . . . . . Pembroke, Ga.

Geraldine Beasley . . . . . Claxton, Ga.

Louise Beatty . . . . . Willie, Ga.

Martha Sue Bennett . . . . . Statesboro, Ga.

Elizabeth Bevill . . . . . Oliver, Ga.

Robert Bidgood . . . . . Dublin, Ga.

Delta Sigma

Maurice Boatright . . . . . Swainsboro, Ga.

Stanley Booth . . . . . Madison, Ga.

Myrtice Brannen . . . . . Statesboro, Ga.

Bobbie Brinson . . . . . Brooklet, Ga.

Edith Brinson . . . . . Brooklet, Ga.

J. W. Brinson . . . . . Wrightsville, Ga.

Jean Browder . . . . . Odum, Ga.

Margaret Brown . . . . . Statesboro, Ga.

Dax Domina

Doyle Burch . . . . . Rentz, Ga.

Mary Eva Burch . . . . . Alma, Ga.

William Burpitt . . . . . Ellabelle, Ga.

Louise Cannon . . . . . Walnut Grove, Ga.

Martha Carter . . . . . Scott, Ga.

"X"

Clinton Cason . . . . . Anderson, S. C.

Daniel Chambliss . . . . . Dawson, Ga.

Emma Chavous . . . . . Dublin, Ga.

Robert Chisolm . . . . . Varnville, S. C.

Hilda Clark . . . . . Statesboro, Ga.

Louise Clifton . . . . . Statesboro, Ga.

H. Jackson Cobb . . . . . Eastman, Ga.

FRESHMAN CLASS

Christine Coleman . . . . . Claxton, Ga.

Margaret Collins . . . . . Swainsboro, Ga.

Helen Connor . . . . . Sylvester, Ga.
Sigma Gamma

Jackie Cowan . . . . . Richland, Ga.
Sigma Gamma

James Cowart . . . . . Statesboro, Ga.

Ida Creech . . . . . Claxton, Ga.

Emily Cromley . . . . . Brooklet, Ga.
Lambda Theta Chi

Marian Crouch . . . . . Quincy, Fla.

Rachael Crouch . . . . . Dawson, Ga.
Sigma Gamma

Ernest Culbreth . . . . . Edison, Ga.
Iota Pi Nu

Anne Cullins . . . . . Waycross, Ga.
Sigma Gamma

Lion Culpepper . . . . . Cordele, Ga.
Iota Pi Nu

Bettie Lou Cummings . . . . Guyton, Ga.

Thomas Curry . . . . . Dublin, Ga.
Delta Sigma

Anni Darby . . . . . Vidalia, Ga.

Inman Davis . . . . . Blun, Ga.

Mary Ann Davis . . . . . Waycross, Ga.

Thomas Davis . . . . . Brunswick, Ga.

Dorothy Dekle . . . . . Register, Ga.

Jerald Dekle . . . . . Register, Ga.

Dudley DeLoach . . . . . Claxton, Ga.

Grace Dotson . . . . . Savannah, Ga.

Marilyn Durrence . . . . . Glennville, Ga.

Hugh Edenfield . . . . . Statesboro, Ga.

Charles Elliott . . . . . Greenwood, Del.

Bion Enlow . . . . . Atlanta, Ga.

Jewell Evans . . . . . Oliver, Ga.

Joi Farmer . . . . . Augusta, Ga.

Mary Isabel Farmer . . . . . Fitzgerald, Ga.
Sigma Gamma

Eva Nelle Flanders . . . . . Rockledge, Ga.

Frances Floyd . . . . . Statesboro, Ga.

Wilma Floyd . . . . . Ludowici, Ga.

IN MEMORIAM

Marian Crouch

FRESHMAN CLASS

Juanita Fordham . . . Statesboro, Ga.

Carolyn Foster . . . Edison, Ga.
Delta Lambda Delta

Maxanni Foy . . . . . Statesboro, Ga.
Dux Domina

Emmie Freeman . . . . . Sylvania, Ga.
Sigma Gamma

Mary Fries . . . . . Millen, Ga.
Delta Lambda Delta

Elsa Gomez . . . . . Cienfuegos, Cuba

Lee Goolsby . . . . . Eastman, Ga.
Lambda Theta Chi

Lewis Henson Griner . . . . . Claxton, Ga.

Edwin Groover . . . . . Statesboro, Ga.
Delta Sigma

George T. Groover . . . . . Statesboro, Ga.
Delta Sigma

Karis F. Gunby . . . . . Statesboro, Ga.

Sarah Agnes Hagan . . . . . Statesboro, Ga.

Helen M. Hardwick . . . . . Covington, Ga.
Delta Lambda Delta

Margaret Ann Hardwick . . . Covington, Ga
Delta Lambda Delta

Winfred G. Harrell . . . . . White Oak, Ga.

Emily Alice Harris . . . . . Pelham, Ga.
Sigma Gamma

Edna Fay Hasty . . . . . Georgetown, Ga.

Jack Hatcher . . . . . Harlem, Ga.

Annelle Hendrix . . . . . Lake Park, Ga.

Mary Kathleen Hendrick . . . Statesboro, Ga.

Willie Hugh Hinely . . . . . Springfield, Ga.

Calvin Holliday . . . . . Langley Field, Va.

Charles F. Horne . . . . . Doerun, Ga.

Sara K. Howell . . . . . Statesboro, Ga.
Sigma Gamma

John Robert Huggins . . . . . Oliver, Ga.

Carl J. Hutchins . . . . . Sparta, Ga.
Bugger-Dagger

Billy Hugh Ingram . . . . . Nelson, Ga.

Kathryn Eunice Irwin . . . . Louisville, Ga.

Edna Elizabeth Jackson . . . . Stapleton, Ga.

Roselyn Johnson . . . . . Jefferson, Ga.

James Allen Jones . . . . . Statesboro, Ga.

Joyce Jones . . . . . Louisville, Ga.
Dux Domina

FRESHMAN CLASS

Mary Elizabeth Jory . . . . Brunswick, Ga.

Emily Kathryn Joyner . . . . Screven, Ga.

Delta Lambda Delta

William L. Key . . . . . Statesboro, Ga.

Lucile Kirkland . . . . . Metter, Ga.

Betty Irene Knowles . . . . Ashburn, Ga.

Mary Grace Lake . . . . . Dublin, Ga.

Emmie Lang . . . . . St. Marys, Ga.

James D. Langley . . . . . Cedartown, Ga.

Denver Lanier . . . . . Rocky Ford, Ga.

Charles E. Layton . . . . Statesboro, Ga.

Iota Pi Nu

Mary Agnes Lee . . . . . Oliver, Ga.

John Lewis . . . . . Vidalia, Ga.

Grace Lord . . . . . Tennille, Ga.

Lavada Martin . . . . . Nevil, Ga.

Robbie Lee Mallard . . . . Cobbtown, Ga.

Virginia Lee Martin . . . . Patterson, Ga.

William Aubrey May . . . . Mitchell, Ga.

Herbert S. McCutcheon . . . Greenwood, Del.

Nellie Elizabeth McDaniel . . . Albany, Ga.

Omilu McElveen . . . . . Brooklet, Ga.

Roger Francis McMillan . . . Fitzgerald, Ga.

Sigma Gamma

Lois Mae Meeks . . . . . Nichols, Ga.

Lottie Miller . . . . . Statesboro, Ga.

Ralph Mize . . . . . Cave Springs, Ga.

Sara Mobley . . . . . Millen, Ga.

Maggie Rachael Moore . . . Swainsboro, Ga.

Miriam Elizabeth Morgan . . . Dearing, Ga.

"X"

Carolyn Morris . . . . . Swainsboro, Ga.

Lambda Theta Chi

Virginia D. Morris . . . . . Tampa, Fla.

Lambda Theta Chi

Margaret Mosley . . . . . Soperton, Ga.

Josh T. Nessmith, Jr. . . . . Statesboro, Ga.

Ethelyn Newton . . . . . Garfield, Ga.

FRESHMAN CLASS

Clinton Oliver . . . . . Glennville, Ga.

Dight Olliff . . . . . Statesboro, Ga.
Delta Sigma

Ruth Myrtle Olliff . . . . Statesboro, Ga.

Cecil J. Olmstead . . . . . Hinesville, Ga.
Iota Pi Nu

John Robert Overman . . . Hinesville, Ga.

Doris Parrish . . . . . Brooklet, Ga.

Jack Parrish . . . . . Pembroke, Ga.

Myrle Edwena Parrish . . . . . Portal, Ga.
"X"

Thomas Hill Paschal . . . . . Albany, Ga.

Mildred Marie Pearson . . . Savannah, Ga.
Lambda Theta Chi

Mary Thomas Perry . . . . . Dover, Ga.
Dux Domina

Helen Ruth Philpot . . . . . Albany, Ga.

George B. Preston . . . . Statesboro, Ga.

Francis Rackley . . . . Waynesboro, Ga.

Myrtle E. Rawlings . . . . . McRae, Ga.

Sara Lou Redmond . . . . . Milford, Ga.

John W. Reiser . . . . . Clyo, Ga.
Iota Pi Nu; Bugger-Dagger

Marjorie Roberts . . . . . Gainesville, Fla.
"X"

Harry L. Robertson . . . . Waycross, Ga.
Delta Sigma

Beulah Edna Rogers . . . . Reidsville, Ga.
Dux Domina

Sue Nell Rogers . . . . . Manassas, Ga.

Ross Lee Rountree . . . . . Summit, Ga.
Iota Pi Nu

Thera Dell Rountree . . . Canoochee, Ga.
Delta Lambda Delta

Samuel C. Rumph, Jr. . . . Marshallville, Ga.
Iota Pi Nu

Nancy Jim Salley . . . . . Cedartown, Ga.
Dux Domina

Kenneth J. Scott . . . . . Sylvania, Ga.
Bugger-Dagger

Martha Wilma Simmons . . . Statesboro, Ga.
Epicurean

Charles Smith . . . . . Chula, Ga.

Fred H. Smith . . . . . Statesboro, Ga.

Roy Lee Smith . . . . . Swainsboro, Ga.

Sara Mae Smith . . . . . Coronado Beach, Fla.

Sid R. Smith . . . . . Statesboro, Ga.

FRESHMAN CLASS

Annie Tom Sowell . . . . . Hilltonia, Ga.

Francis Sperry . . . . . Reidsville, Ga.
Delta Lambda Delta

Jean Elizabeth Stafford . . . Ludowici, Ga.

Mary Helen Stanfield . . . Reidsville, Ga.

James C. Stephens . . . . . Sycamore, Ga.

Annette Strickland . . . . . Millen, Ga.

Dorothy Strickland . . . New Smyrna, Fla.

Martha E. Strickland . . . . Iron City, Ga.

Ortez Strickland . . . . . Vidalia, Ga.

Sara Anne Suddath . . . . Statesboro, Ga.

Myrtis Nell Swinson . . . . Statesboro, Ga.

Donna Sue Thigpen . . . . . Dublin, Ga.
Sigma Gamma

Archie Lee Thomas . . . . . Offerman, Ga.

Mary Kathryn Thomas . . . Waycross, Ga.
Sigma Gamma

Mary Elizabeth Tootle . . . Glennville, Ga.

Floyd Turk . . . . . Ocilla, Ga.

Billie Turner . . . . . Millen, Ga.
Epicurean

Olan Usher . . . . . Brooklet, Ga.

Hester Lee Ward . . . . . Bainbridge, Ga.

Martha C. Ware . . . . . Fitzgerald, Ga.

Harold L. Waters . . . . . Statesboro, Ga.

William R. Waters . . . . . Savannah, Ga.
Delta Sigma

David E. Watson . . . . . Fitzgerald, Ga.

Marjorie F. Wheatley . . . Collegeboro, Ga.
Sigma Gamma

William Lee Wilkinson . . . Bainbridge, Ga.

Dollie Louise Williams . . . . Adrian, Ga.

Dorothy L. Wilson . . . . Statesboro, Ga.

Virginia Wilson . . . . . Savannah, Ga.

Helen Windham . . . . Jeffersonville, Ga.

James C. Wingate . . . . . Pelham, Ga.

Ouida Elizabeth Wyatt . . . . Brooklet, Ga.
Epicurean

Betty Wynn . . . . . Bainbridge, Ga.
Dux Domina

Ora Lynette Yandle . . . . . Lyons, Ga.
Lambda Theta Chi

John R. Yarbrough . . . . . Sparta, Ga.

Seeing if our PARENTS love us.

The THI
CHILD

"On such a night as this . . ."

EXTRA-CURRICULAR activities are an outstanding and colorful phase of life in our home. Participation in various organizations gives the children an opportunity to develop well-rounded lives and personalities, and to express themselves in many fields. Play night . . group meetings . . sports . . dances . . picnics . . fraternities . . sororities . . public initiations . . dramatics . . music . . all of these supplement classes, studies, and exams in contributing to the development of our lives at the Home of Georgia Teachers.

NGS THE
REN DO

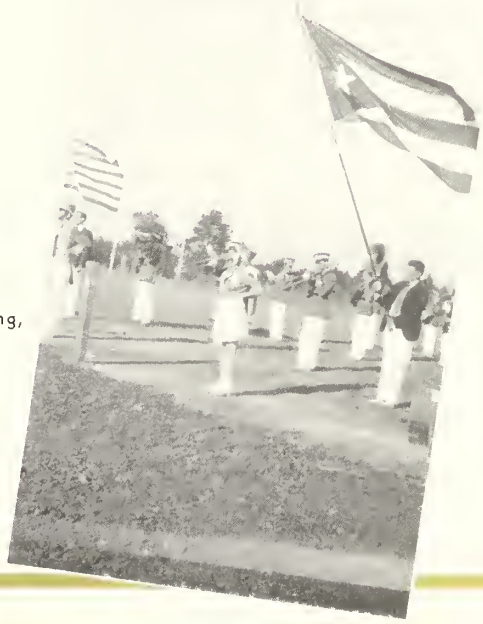

Marching along, together.

THE *Student* COUNCIL

OFFICERS

BOBBY CARROLL
President

CARLTON CARRUTH
Vice-President

MIRIAM GIRARDEAU
Secretary

BILL CHAMBLESS
Treasurer

Carlton Carruth, Miriam Girardeau, Bobby Carroll, Bill Chambless.

THE PURPOSE of the Student Council is to represent the whole student body in matters affecting student interest; to afford a suitable and convenient medium of communication between the students and the school authorities; to direct the social activities of the students; and, in general, to create and preserve the customs and traditions of the school.

The council is composed of fourteen members; a president, vice-president, and secretary, elected by the student body as a whole; three representatives from the senior class, two from the junior class, one from the sophomore class, and one from the freshman class; and the four class presidents. The council, except the freshman representative, is elected at the close of each school year and serves during the following year. The council elects a treasurer from its own membership at the first meeting in September.

MEMBERS

Billy Talbert	*President Senior Class*
Lorraine Brockett	*Senior Representative*
Edward Carruth	*Senior Representative*
D. R. Barber	*President Junior Class*
Burdelle Harrison	*Junior Representative*
Herman Wrinkle	*Junior Representative*
Joe Ingram	*President Sophomore Class*
David Bowman	*Sophomore Representative*
Robert Bidgood	*President Freshman Class*
Cecil Olmstead	*Freshman Representative*

Standing: Talbert, C. Carruth, Olmstead, E. Carruth. . . . Seated: Carroll, Harrison, Wrinkle, Barber, Chambless, Ingram, Brockett, Bowman, Girardeau, Bidgood.

EAST HALL

House Council

OFFICERS

OLIVE REPPARD
President

MIRIAM GIRARDEAU
Vice-President

CATHERINE GAINEY
Secretary-Treasurer

MISS VEAZEY
House Mother

Front row: Rountree, Pagett, Reppard, Strickland. . . . Second row: Harrison, Deal, Morris, Denard, Girardeau. . . . Third row: Breen, Cromley, Godbee, Gainey, Sands, Kirkland.

MONITORS

FRANCES BREEN
DOROTHY CROMLEY
FRANCES DEAL
AGNES DENNARD
SARA GODBEE
FRANCES HARRISON
LUCILE KIRKLAND
CAROLYN MORRIS
PAT PAGETT
THERA DELL ROUNTREE
DORIS SANDS
NANCY STRICKLAND

LEWIS HALL

House Council

OFFICERS

SALLIE SMITH
President

JEWELL VANDIVER
Vice-President

IRA LOIS BROWN
Secretary-Treasurer

MRS. CAZORT
House Mother

MONITORS

JANETTA CALDWELL
ELIZABETH FORD
EDWENA PARRISH
JANE POOL
FLORINE POOLE

Standing: Pool, Ford, Cazort, Caldwell, Poole. . . . Seated: Smith, Brown, Vandiver.

WHERE WE LIVE..

SANFORD HALL *House Council*

OFFICERS

Joe Joyner . . . . . *President*
Charles Stanfield . . . . . *Vice-President*
David Bowman . . . . *Secretary-Treasurer*
Aunt Sophie . . . . . *House Mother*

MONITORS

Hendry Bagley
Earl Byrd
Jimmy DeLoach
John Dunn
Hugh Hodges
Eddie Najjar
Joe Stanford
Ernest Trowell
Bobby Carroll
J. R. Turner

Standing: Trowell, Bagley, Bowman, Stanford, Dunn, Najjar. . . . Seated: DeLoach, Turner, Stanfield, Joyner, Carroll, Hodg

First row: Rogers, Dial, Cobb, McMillan, Morgan, Shivers. . . . Second row: Gooden, Eason, Harrison, Berry, Forehand. . . . Standing: Miller, Dubberly, Brewer.

WEST HALL

House Council

OFFICERS

KITTY DUBBERLY
President

ELIZABETH MILLER
Vice-President

MARJORIE BREWER
Secretary-Treasurer

MISS EDENFIELD
House Mother

MONITORS

VIRGINIA EASON
DOROTHY BERRY
CAROLYN GOODEN
SARA ELIZABETH DIAL
MARJORIE COBB
MARJORIE FOREHAND
SUE NELL ROGERS
ROGER MCMILLAN
MIRIAM MORGAN
MARTHA HARRISON
SUE SHIVERS

Standing: Thomson, Morrison, King, Holloway, Cowart, Neville, Sherman, Barnard, Pulliam. . . . Kneeling: Dobbs, Waller, Sperry, Aguirre, Nelson

CIVIL AERONAUTICS FLYING SQUAD

MEMBERS

Edward Aguirre
Asa Barnard
Leroy Cowart
Kranson Holloway
John King
Haygood Morrison
Merrill Nelson
Gesmon Neville
Wesley Sherman
Norman Sperry
Clay Waller

INSTRUCTORS

Mr. Thomson
Mr. Pulliam
Mr. Dobbs

Taking off!

Watching a perfect landing

The Y.M.C.A.-Y.W.C.A.

D. R. BARBER, JR.
President Young Men's Christian Association

DOROTHY CROMLEY
President Young Women's Christian Association

"But seek ye first the Kingdom of God, and His righteousness; and all these things shall be added unto you."

—MATTHEW 6:33.

THE Y. M. C. A.-Y. W. C. A. are a part of the regular extra-curricular life of the college campus. Their task day by day is to seek to make the Christian way operative in college life. Membership in both groups is open to any student or faculty member who is in sympathy with the purpose.

Recognizing their task, the local Y. M. C. A.-Y. W. C. A. have many activities which are designed to contact every student in the college community. Regular meetings of the Y. W. C. A. are held every week and regular meetings of the Y. M. C. A. are held every two weeks. In addition to these regular meetings the Y. W. C. A. has Morning Watch services each morning in the girls' dormitories and the Y. M. C. A. conducts an evening worship service for the boys.

A Sunday evening Vesper service is held in the college auditorium each week under the joint auspices of the Y. M.-Y. W. C. A. These programs are built around the Vesper Choir, a group devoted to choral and spiritual singing. An effort is made to have these programs planned and executed entirely by students.

Both the Y. M. C. A. and the Y. W. C. A. are governed by cabinets which are at the same time the spiritual and executive center of the Associations. Cabinet meetings are held regularly and it is their responsibility to find the needs of the campus, to understand the resources of the Christian religion and to execute a strategic campus program.

For the men the Y. M. C. A. sponsors Deputation Teams which offer splendid opportunities for training in religious speaking and program-planning. These teams take charge of church programs in near-by towns and conduct the services.

The two groups also act as a social force on the campus. On Saturday evenings when the college gymnasium is not in use the Y. M.-Y. W. jointly sponsor "Play Night." Every student on the campus is invited to come and participate in some form of individual sports and recreational games. The Y. M. C. A. also enters athletic teams in the intramural programs sponsored by the college.

Standing: Mr. Thompson, Feaster. . . . Seated: Whitley, Booker, Jenkins, Chambless, Barber, Roberts, Bowman, Wrinkle, Hodges.

Y. M. C. A.

PURPOSE

To lead students to faith in God through Jesus Christ;

To lead them into membership and service in the Christian Church;

To promote their growth in Christian faith and character, especially through the study of the Bible and prayer;

To influence them to devote themselves in united effort with all Christians to make the will of Christ effective in human society, and to extend the Kingdom of God throughout the world.

OFFICERS

D. R. Barber . . . . . *President*
Bill Chambless . . . . . *Vice-President*
John Roberts . . . . . *Secretary*
Bobby Carroll . . . . . *Treasurer*
Mr. Paul Thompson . . . . . *Faculty Advisor*

CABINET

Ted Booker . . . . . *Vespers*
Chesley Whitley . . *Morning Watch*
Hugh Hodges . . . *Morning Watch*
Leon Culpepper . . . . . *Pianist*
Herman Wrinkle . . . *Membership*
David Bowman . . . . . *Social*
Joe Feaster . . . . . *Athletic*
Tom Jenkins . . . . . *Chorister*
Wilmer Wallace . . . . . *Publicity*

The Y. W. C. A.

THE Y. W. C. A. is a member of the National Y. W. C. A. and a participant in the World's Student Christian Federation. The purpose is as follows:

We unite in the desire to realize full and creative life through a growing knowledge of God.

We determine to have a part in making this life possible for all people.

In this task, we seek to understand Jesus and follow Him.

Singing at Y. W. meeting

Standing: Harrison, Brewer, Dubberly, Brown. . . . Seated: Gainey, Bowen, Vandiver, Hughes, Cromley, Gunter, Hartley, Rainey.

OFFICERS AND CABINET

DOROTHY CROMLEY	*President*
FRANCES HUGHES	*Vice-President*
MIRIAM GIRARDEAU	*Secretary*
JEWELL VANDIVER	*Treasurer*
BURDELLE HARRISON	*Worship*
KITTY DUBBERLY	*Vespers*
SARA REID BOWEN, IRA LOIS BROWN, MARJORIE BREWER	*Morning Watch*
EMOLYN RAINEY	*Publicity*
MEG GUNTER	*Recreation*
CATHERINE GAINEY	*Music*
AZILE HARTLEY	*Membership*
MRS. HENDERSON	*Sponsor*

EDWARD and CARLTON CARRUTH

The business staff at work

Gainey, Douglas, C. Carruth, E. Carruth, Breen.

BUSINESS STAFF

CARLTON CARRUTH
EDWARD CARRUTH
Business Managers

ANN BREEN
B. L. DOUGLAS
Advertising Managers

CATHERINE GAINEY
Circulation Manager

OUR WISH is that the 1940 REFLECTOR will enable you to remember your friends, these brothers and sisters, guides, guardians and mentors, to recall all they have meant to you and to hold the happiness and joy that this year with its many associations and contacts has brought you, close to your heart forever.

OR for 1940

EDITORIAL STAFF

Jewell Vandiver	*Editor*
Jane Pool	*Associate Editor*
Miriam Girardeau	*Literary Editor*
Leroy Cowart	*Club Editor*
Lorraine Brockett	*Club Editor*
Gesmon Neville	*Art Editor*
Homer Blitch	*Sports Editor*
Wesley Sherman	*Photographic Editor*

JEWELL VANDIVER

JANE POOL

Left to right: Brockett, Neville, Girardeau, Vandiver, Sherman, Blitch, Cowart.

The GEORGE-ANNE

Established 1927

Member Georgia Collegiate Press Association

Published bi-weekly by the students of Georgia Teachers College, Collegeboro, Ga.

Published bi-weekly from September till June except during holidays.

Subscription rate: 10c per copy; $1.00 per year

Entered as second-class matter at the postoffice at Collegeboro, Ga., under temporary permit.

NICHOLAS DUNBAR . . . . . *Editor*
JOHN BEN AYERS . . . *Business Manager*

EDITORIAL STAFF

ELBERT SANDERS . . . *Associate Editor*
ESSIE LANGFORD . *Assistant Business Manager*
ROSE LOCKHART . . . . *Society Editor*
BILL CHAMBLESS . . *Circulation Manager*
HENDRY BAGLEY . . . . *Sports Editor*
BOBBY CARROLL . . *Assistant Sports Editor*

Left to right: B. Chambless, Lockhart, Bagley, Carroll, Sanders, Ayers.

Left to right: Girardeau, D. Chambless, Dunbar, Barber, Fisher, Brockett, Pagett.

NICHOLAS DUNBAR, Editor

REPORTERS

DOROTHY FISHER
FRANCES DEAL
MIRIAM GIRDARDEAU
LORRAINE BROCKETT
LOY SCOTT
MATTIE LEE PAGETT
ED ALLEN
D. R. BARBER
DAN CHAMBLESS
TOM COX
HARRY ROBERTSON

THE I.R.C.

The International Relations Club has as its main objective the promotion of intelligent interest in world affairs. The meetings are in the form of open forum discussions on questions of international concern. The Club is affiliated with the Carnegie Endowment for International Peace, and this year sent a delegation to the Southeastern Conference at Chapel Hill. Membership is open to all students who manifest an interest in international affairs.

Girardeau, E. Carruth, Dr. Destler, Sherman.

OFFICERS

Edward Carruth	*President*
Wesley Sherman	*Vice-President*
Miriam Girardeau	*Secretary-Treasurer*
Dr. C. M. Destler	*Advisor*

MEMBERS

Charles Alford
Lorraine Brockett
Earl Byrd
Carlton Carruth
Edward Carruth
Edith Davis
Agnes Dennard
Milton Findley
Sara Forehand
Miriam Girardeau
Emily Goff
Ruth Kammerer
Pilcher Kemp
Matilda Lang
Rose Lockhart
Mildred Pittman
Colbert Purvis
Elbert Sanders
Wesley Sherman
Doris Toney

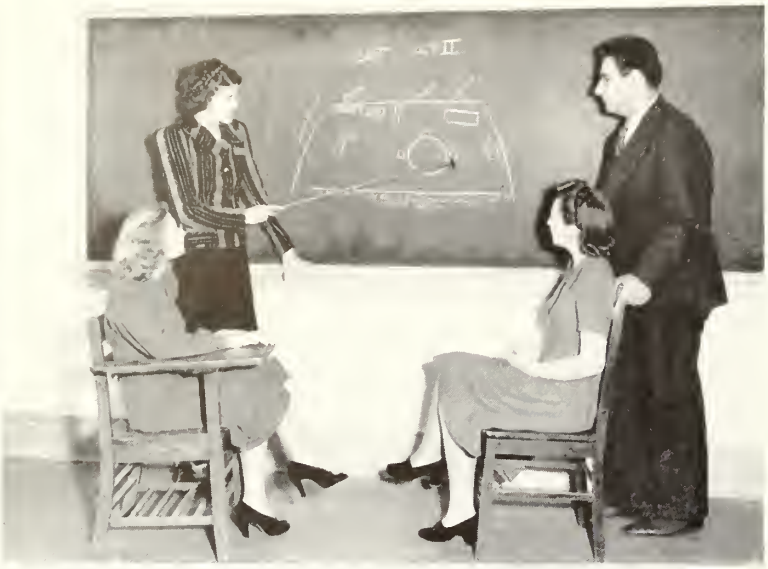

Lockhart, Miss Jones, Rainey, Najjar.

THE

OFFICERS

Eddie Najjar . . . . . *President*
Rose Lockhart . . . . . *Secretary*
Emolyn Rainey . . . . . *Treasurer*
Miss Mamie Jo Jones . . . . *Director*

MEMBERS

Ted Booker
Jennie Brannen
Lorraine Brockett
Martha Carter
Belva Dickson
Wynette Durrence
Grace Everett
Mary Isabel Farmer
Carolyn Foster
Maxanne Foy
Sara Godbee
Lee Goolsby
Mary Graham
Bernice Griffin
Elmer Groover
Meg Gunter
Helen Hardwick
Alice Harris
Frances Harrison
Elizabeth Horn
Margaret Johnston
Eula Beth Jones
Joyce Jones
Matilda Lang
Essie Langford
Myrtle Lariscy
Rose Lockhart
Omilu McElveen
Roger McMillan
Carolyn Morris
Margaret Mosely
Eddie Najjar
Marie Pearson
Mary Thomas Perry
Linnie Powell
Emolyn Rainey
Jody Robertson
Thera Dell Rountree
Wesley Sherman
Martha Strickland
Sybil Strickland
Annie Mae Taylor
David Watson
Hilda Ward
Virginia Wilson
Louise Williams

Masquers PRODUCTIONS

THREE CORNERED MOON

by Gertrudi Tonkonogy

CAST

Jeeks Taylor	Sybie Strickland
B. L. Douglas	Bile Brigham
Marie Pearson	Homer Blitch
Hilda Ward	Rose Lockhart
Jim Moore	

DEATH TAKES A HOLIDAY

by Alberto Casello

CAST

Frank Jordan	Eula Beth Jones
Sara Godbee	Ross Rountree
Willie Waters	Jody Robertson
Mary Isabel Farmer	Lee Goolsby
Belva Dickson	

THE MASQUERS

Mary Isabel Farmer, Ted Booker, Belva Dickson, Homer Bitch, Jody Robertson, Lee Goolsby.

Left to right: Godbee, Goolsby, Jones, Blitch, Waters, Dickson, Trussell, Booker, Farmer, Robertson.

Eula Beth Jones as Grazia, Frank Jordan as Prince Sirki, in "Death Takes a Holiday."

MU SIGMA

National Music Fraternity

Alpha Chapter Founded at Culver-Stockton College, Canton, Mo., 1931.
Delta Chapter Founded at Georgia Teachers College, 1939.

SONG: *"Hail to Thee Mu Sigma"* COLORS: *Blue and Gold*

MOTTO: *Music Exalts Life*

OFFICERS

TED BOOKER . . . . . *President*
ELLIOT BOSWELL . . . . . *Vice-President*
FRANCES HUGHES . . . . . *Secretary*
FRANCES HARRISON . . . . . *Treasurer*
MRS. W. CARPENTER . . . . . *Program Chairman*
MR. E. G. HARRIS, MRS. G. A. BARNES, MR. RONALD NEIL . . . . *Faculty Advisors*

MEMBERS

TED BOOKER
ELLIOT BOSWELL
WINONA CARPENTER
LEON CULPEPPER
MAXANNE FOY
MARY FRIES
FRANCES HARRISON
FRANCES HUGHES
MARGARET JOHNSTON
EULA BETH JONES
JAMES JONES
PILCHER KEMP
BETTY MCLEMORE
MARY PAULK
BETTY SMITH
DONNA THIGPEN
BILLIE TURNER
GLADYS THAYER
DORIS TONEY
ISABEL TRUSSELL
BILL WINGATE
OUIDA WYATT

Standing: Neil, Kemp, Johnston, Turner, Fries, Thigpen, Jones, Booker, Boswell, Culpepper, Wingate, Harris. . . .
Seated: Harrison, Hughes, Foy, Gainey, McLemore, Wyatt, Toney, Trussell, Jones, Carpenter, Smith.

GLEE CLUB

RONALD J. NEIL, *Director*

GUEST ARTISTS

MINNA HECKER . . . . . *Soprano*
MARIE WOOD . . . . . *Contralto*
STUART WEST . . . . . *Bass*
DWIGHT BRUCE . . . . . *Organist*

PRESENTATION OF HANDEL'S MESSIAH, DECEMBER 12.

Back row: Sheldon Chapman, Roy Sumner, Billie Martin, Frank Jordan, Frank Aguirre, Frances Groover, Bob Bidgood, John Overman, Wayne Culbreth, Leon Culpepper, Carlton Carruth, Joe Stanford, Ted Booker, Tom Jenkins, Harold Waters; Lambeth Key, D. P. Lanier, Pilcher Kemp, John Roberts, Ivan Hostetler. . . . Second row: Edward Carruth, Elliot Boswell, Joy Bowden, Rachael Crouch, Elvina Parrish, Miriam Morgan, Mary Paulk, Donna Thigpen, Martha Bennet, Marjorie Wheatley, Martha Ware, Sybil Shephard, Virginia Eason, Marian Crouch, Lottie Miller, Katherine Morgan, Francis Trapneff. . . . Third row: Mrs. Neil, Elizabeth Ford, Burdell Harrison, Mary Busch, Emmie Freeman, Jordye Tanner, Beulah Rogers, Helen Stanfield, Geraldine Keefe, Mary Fries, Alice Joe Lane, Lynette Yandle. . . . Fourth row: Mr. Neil, Doris Toney, Emmie Lang, Kathleen Groover, Margaret Johnston, Bettie McLemore, Emily Cromley, Ouida Wyatt, Frances Hughes, Jackie Cowart, Sara Howell. . . . Seated: Miss Marie Wood, Mr. Stuart West, Miss Minna Hecker. . . . Organ: Mrs. Barnes, Mr. Dwight Bruce. . . . Piano: Catherine Gainey. . . . Members not in picture: Dorothy Anderson, Dorothy Fisher, Curtis Lane, Julia Meadows, Cleo McLeod, Edna Neville, Mildred Pittman, George Preston.

Leaving for Savannah

H for Havana

THE *Band*

Mr. Ernest E. Harris, *Director*

OFFICERS

Hugh Maxwell . . . . . *President*
Carrol Beasley . . . *Vice-President*
David Bowman . . . . . *Secretary*
Carlton Carruth . . . . *Treasurer*
Robert Moye . . . *Drum Major*
Margaret Brown . . . . *Majorette*
Catherine Joyner . . . *Majorette*

MEMBERS

Trumpets:
Hugh Maxwell
Carrol Beasley
Nellie McDaniel
Carlton Carruth
Bobby Brinson
Joshua Nessmith
Thomas Curry
Esther Lee Barnes

Trombones:
Gesmon Neville
Roger Holland
Chesley Whitley
Harry Robertson
Francis Groover
Pat Pagett

Bass:
Leon Culpepper
Harold Smith

Clarinets:
Edward Carruth
David Bowman
Floyd Humphries
Chess Faircloth
Joe Stanford
M. L. Brannen
Jimmy Jones
Fay Alderman
Billy Turner

Oboe:
Ruth Coal

Flute:
Haygood Morrison

Horn:
Edward Preetorius

Percussion:
Harold Waters
Dan Chambless
Wesley Sherman
Calvin Harrison
Biel Chambless

Saxophone:
Lambeth Key
Frank Jordan
Cora Pagl

Marimba:
Martha Daniels

Baritone Horn:
Ted Booker

Front row: Toney, Hughes, E. Davis, M. Crouch, Goode, Mrs. Henderson, M. Davis, Dubberly, Harrison, Gunter, Paulk. . . . Back row: Tanner, Altman, Booker, Boswell, Culpepper, Bidgood, Sumner, Alderman, McMillan, Anderson.

The VESPER CHOIR

OFFICERS

Elliot Boswell	*President*
Frances Hughes	*Vice-President*
Burdelle Harrison	*Secretary*
Bob Bidgood	*Treasurer*
Mrs. Z. S. Henderson	*Pianist and Director*

MEMBERS

Frank Aguirre	Jean Browder	Kitty Dubberly	Virginia Morris
Fay Alderman	Elizabeth Cato	Emmie Freeman	Edwina Parrish
Ona Dell Altman	Leon Culpepper	Dorothy Goode	Mary Ann Paulk
Dorothy Anderson	Sheldon Chapman	Mary Edna Gunter	John Roberts
D. R. Barber, Jr.	Alleni Conn	Burdelle Harrison	Roy Summers
Margaret Bennett	Emily Cromley	Francis Hughes	Jordyl Tanner
Bob Bidgood	Marian Crouch	Eula Beth Jones	Doris Toney
Ted Booker	Edith Davis	Joyce Lichtenstein	Jewell Vandiver
Elliot Boswell	Inman Davis	Omilu McElveen	Hilda Ward
Marjorie Brewer	Mary Ann Davis	Roger McMillan	Lynette Yandle

English CLUB

Left to right: Pool, Najjar, Smith, Gunter.

SCHOLARSHIP & FELLOWSHIP

OFFICERS

Sallie Smith . . . . . *President*
Eddie Najjar . . . . . *Vice-President*
Jane Pool . . . . . *Secretary*
Meg Gunter . . . . . *Treasurer*
Mrs. Guardia . . . . . *Sponsor*
Genevieve Guardia . . . . . *Mascot*

MEMBERS

Dorothy Berry
Elliot Boswell
Marjorie Brewer
Lorraine Brockett
Ira Lois Brown
Earl Byrd
Winona Carpenter
Arlond Cooper
Jouett Davenport
Francis Deal
Agnes Denard
Adolph Drury
Nicholas Dunbar
Elizabeth Ford
J. A. Gardner, Jr.
Kitty Gardner
Miriam Girardeau
Meg Gunter
Laura Hodges
Horace McDougald
Cleo McLeod
Elizabeth McNally
Eddie Najjar
Pat Pagett
Jane Pool
Anne Powell
Jody Robertson
Sallie Smith
Sybil Strickland
Herman Wrinkle

Top row: Berry, Boswell, Brewer, Brockett, Brown, Byrd, Carpenter. . . . Second row: Cooper, Davenport, Deal, Drury, Dunbar, Ford, Gardner. . . . Third row: Gardner, Girardeau, Gunter, Hodges, McDougald, McLeod, McNally, . . . Fourth row: Najjar, Padgett, Pool, Powell, Smith, Strickland, Wrinkle.

SCIENCE SEMINAR

OFFICERS

Hugh Hodges . . . . . *Chairman*

Kathryn Dubberly . . . . . *Secretary*

"SCIENCE MOVES THE WORLD"

FACULTY ADVISORS

Mr. William S. Hanner
Miss Viola Perry
Mr. W. B. Moye
Miss Malvina Trussell
Mr. Paul Thompson
Mr. R. D. Pulliam

MEMBERS

Theron Anglin
Emma Jane Autry
Jennie Brannen
Robert Brown
Isaac Bunce
Jimmie Bunce
Bobby Carroll
Bill Chambless
Henry Cone
Kathryn Dubberly
Marjorie Flynt
Ann Fuecher
Denver Lanier
Joe Lever
Sara Mason
Robert Moyt
Pat Pagett
George Parker
Marie Pearson
Colbert Purvis
Harry Robertson
Nancy Salley
Herbert Slayden
Billy Talbert
J. R. Turner
Jewell Vandiver
Bill Wingate
J. W. Zetterower

Top row: Anglin, Autry, Brannen, I. Bunce, J. Bunce, Carroll, Chambless, Cone. . . . Second row: Dubberly, Flynt, Fulcher, Hodges, Lever, Mason, Pagett, Pearson. . . . Third row: Purvis, Salley, Slayden, Talbert, Turner, Vandiver, Wingate, Zetterower.

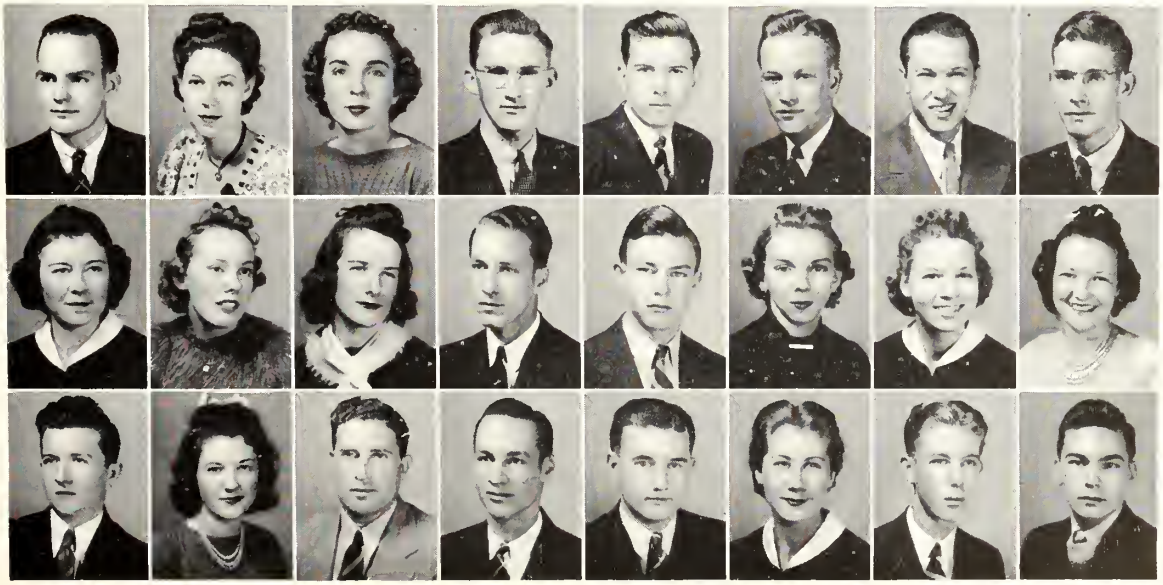

HOME ECONOMICS Club

OFFICERS

Ann Breen . . . *President*
Alice Jo Lane . *Vice-President*
Kitty Dubberly . . *Secretary*
Edna Neville . . *Treasurer*
Miss Ruth Bolton . . *Sponsor*
Mrs. Robson . . . *Sponsor*

MEMBERS

Dorothy Anderson
Emma Jane Autry
Jenny Brannen
Lorraine Brockett
Martha Carter
Mary Ann Davis
Emmie Freeman
Melba Funderburke
Leta Gay
Winifred Harrell
Martha Harrison
Frances Hughes
Edna Jackson
Sara Mason
Nellorene McCollum
Omilu McElveen
Claire Mincey
Hazel Mixon
Kathryn Morgan
Katrena NeSmith
Doris Parrish
Lynnie Powell
Merle Anne Powell
Louise Thigpen
Sara Helen Upchurch
Nell Waters
Louise Williams
Madolyn Young

INDUSTRIAL ARTS Club

Standing: Barnard, K. Boddiford, London, G. Boddiford, Hartley, Neville. . . . Seated: DeLoach, Carroll, E. Carruth, Trowell, C. Carruth, Aldred, Hostetler.

OFFICERS

Ernest Trowell . . *President*
James Aldred . *Vice-President*
Asa Barnard . . . *Secretary*
George Boddiford . *Treasurer*

MEMBERS

James Aldred
Asa Barnard
George Boddiford
Bobby Carroll
Carlton Carruth
Edward Carruth
Jimmie DeLoach
Herman Hartley
Gesmon Neville
Ernest Trowell

SPONSORS

Mr. Ivan Hostetler
Mr. R. H. London
Mr. Knapp Boddiford

REFLECTIONS

Jam session jammed . . . Five and a half days are enough for some of us . . . Those in the middle is Frank . . . Fashion forecast? . . . We cannot IMAGINE where they are going . . . How about it, Maxanne? Smile for us, please!

At T. C. the fraternities and sororities, though local, exist as a major force. They help each member to derive the benefits of a social life and intelligent group living. The fine spirit of fellowship and sympathetic interest that exists among the members tends to create an atmosphere of real home life. By bringing together those who have interests in common, the fraternities and sororities are helping to lay the foundations of friendship that will enrich life, long after college days are over. Though primarily social in purpose and existing for the benefit

An after-dinner confab

The CHILD
SOCIAL

Charter members of Delta Sigma and Iota Pi Nu talk over old times

of the members, the fraternities and sororities are also a real aid to good college government, since each member feels a personal responsibility for the good name of his or her fraternity or sorority and is anxious that it should have a good reputation with faculty and students. They also do much to keep alive the traditions of the college and to create loyal alumni.

Fraternizing on the campus

EN'S

LIFE

Seated: Carroll, Bolton, Wood, Bagley . . . Second row: Anglin, Bowman, Stanford, Chambless, Stanfield, Wrinkle, Joyner, Vandiver, Hodges, Cartee. . . . Third row: Dunbar, Clanton, Barber, Rabun, Ingram.

BACHELORS' CLUB

History: *Founded in 1928.*

Colors: *Green and White* — Motto: *Beware of Women*

Flower: *Bachelor Button* — Song: *"My Buddy"*

Purpose: *The promotion of ideas, ideals, and a comradeship of high integrity.*

OFFICERS

Bobby Carroll . . . . . *President*
Hendry Bagley . . . . . *Vice-President*
Herman Wrinkle . . . . . *Secretary*
Joe Ingram . . . . . *Treasurer*
Miss Marii Wood, Miss Ruth Bolton . . . . . *Sponsors*

MEMBERS

Theron Anglin
Hendry Bagley
D. R. Barber
David Bowman
Bobby Carroll
Willard Cartee
Bill Chambless
Willard Clanton
Nicholas Dunbar
Hugh Hodges
Joe Ingram
Horace Johnson
Joe Joyner
Roy Rabun
B. H. Ramsey
Charles Stanfield
Joe Pat Stanford
Herman Wrinkle
Jim Wrinkle
Tom Vandiver

First row: Stanfield, Dunn, Reiser, C. Carruth, Bagley, Wells. . . . Second row: E. Carruth, Patat, Dunbar, Jenkins, Anglin, Whitley.

BUGGER-DAGGER

COLORS: *Red and Black*

PAT PAGETT . . . . . *Sponsor*

MEMBERS

TOM PATAT
JOHN DUNN
ASA BARNARD
JACK REISER
TOM JENKINS
CARL HUTCHINS
HENDRY BAGLEY
THERON ANGLIN
CHARLES ALFORD
EDWARD CARRUTH
CLIFFORD WELLS
MILTON FINDLEY
CARLTON CARRUTH
NICHOLAS DUNBAR
CHESLEY WHITLEY
CHARLES STANFIELD

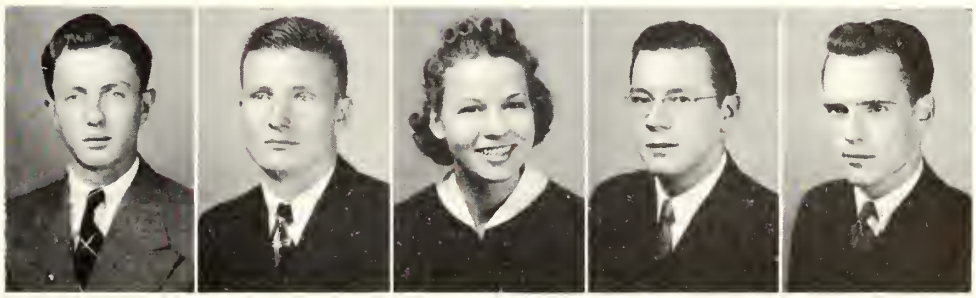

ALFORD BARNARD PAGETT HUTCHINS WELLS

First row: Barber, Bidgood, Braswell, Brown, Conoly, Cowart, Crook. . . . Second row: Curry, DeLoach, Douglas, E. Groover, G. Groover, Gerald Groover, Holloway. . . . Third row: Jordan, Joyner, Lane, Lever, Morrison, D. Olliff, Ramsey. . . . Fourth row: H. Robertson, J. Robertson, Thayer, D. Turner, R. Turner, Vandiver, Waters, Zetterower.

DELTA SIGMA

History: *Founded G. S. M. C., Tifton, Ga., 1929; G. T. C., 1932.*

Song: *"Auld Lang Syne"* Flower: *Red Rose*

Colors: *Gold and Blue*

OFFICERS

Leroy Cowart . . . . . *President*
Joi Joyner . . . . . *Vice-President*
Gerald Groover . . . . . *Secretary*
D. R. Barbaer, Jr. . . . . *Treasurer*
Haygood Morrison . . . . . *Chaplain*
Mr. Damon Turner } . . . . . *Sponsors*
Dr. R. J. H. DeLoach }

MEMBERS

Albert Braswell
Robert Brown
Curtis Crook
Jimmie DeLoach
B. L. Douglas
Frank Jordan
Curtis Lane
B. H. Ramsey, Jr.
Harry Robertson
James Thayer
Tom Vandiver
William Waters
J. W. Zetterower

PLEDGES

Bob Bidgood
G. C. Coleman
James Conoly
Thomas Curry
Edwin Groover
George Groover
Kranson Holloway
Joi Lever
Dight Olliff
Frank Olliff
Tiny Ramsey
Jody Robertson
J. R. Turner

CATHERINE GAINEY
Student Sponsor

IOTA PI NU

Founded in 1931

COLORS: *Scarlet and Emerald* FLOWER: *Poinsettia*

OFFICERS

BILLY TALBERT . . . . . *President*
HERCHEL HAMILL . . . . . *Vice-President*
HERMAN WRINKLE . . . . . *Secretary*
TED BOOKER . . . . . *Treasurer*

James Aldred, Horace Johnston, Hugh Hodges, John King, Ross Rountree.

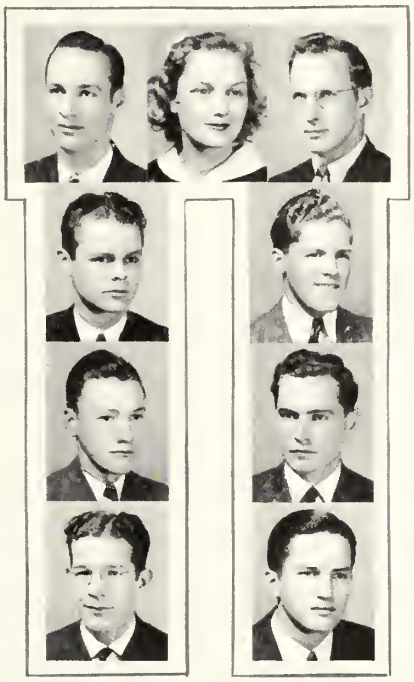

Billy Talbert, Rose Lockhart, Herchel Hamill, I. W. Bragg, Herman Wrinkle, Ted Booker, Joe Ingram, Hugh Maxwell, David Bowman.

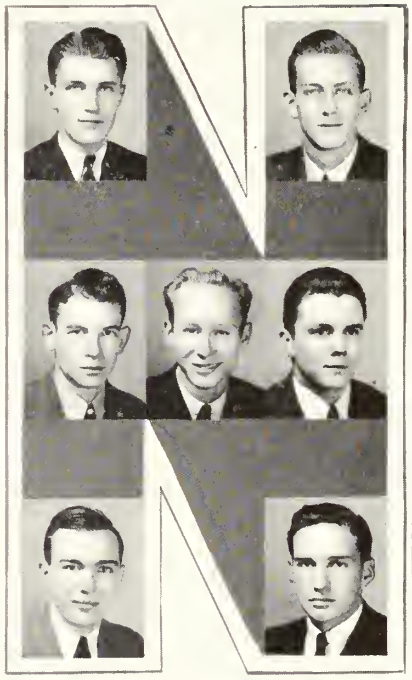

Leon Culpepper, Cecil Olmstead, Wayne Culbreth, Sam Rumph, Tom Jenkins, Jack Reiser, Charles Layton.

Standing: Maxwell, Aldred, Wrinkle, Booker. . . . Seated: Talbert, Hogarth, Lockhart, Hamill.

FRATRES IN FACULTATE

WILLARD CARTER

WILLARD CLANTON

ROY RABUN

JIM WRINKLE

SPONSORS

ROSE LOCKHART

MISS LILLIAN HOGARTH

Front row: Pagett, Gainey, Taylor, Cromley, Lockhart, Carpenter. . . . Back row: Strickland, Conner, Vandiver, Breen, Smith.

PAN-HELLENIC *Council*

PURPOSE: To promote closer cooperation among the sororities on the campus with the hope of providing a more comprehensive social program.

SONG: *"Memories"*

COLORS: *Pink and Blue*

OFFICERS

JEWELL VANDIVER	*President*
WINONA CARPENTER	*Vice-President*
BETTY SMITH	*Secretary*
CATHERINE GAINEY	*Treasurer*

MEMBERS

ANN BREEN
WINONA CARPENTER
HELEN CONNER
DOROTHY CROMLEY
CATHERINE GAINEY
ROSE LOCKHART
PAT PAGETT
BETTY SMITH
SYBIL STRICKLAND
ANNIE MAE TAYLOR
JEWELL VANDIVER

DELTA LAMBDA DELTA

History: *Founded 1927.*

Colors: *Crimson and Royal Blue*

Flower: *Rose* Song: *"Always"*

Motto: *A Good Time in a Good Way*

Peggy, Mary, Helen and Carolyn.

OFFICERS

Winona Carpenter . . . . . *President*

Mary Fries . . . . . *Vice-President*

Marjorie Forehand . . *Secretary-Treasurer*

Mr. Ronald Neil . . . . . *Sponsor*

Mrs. Ronald Neil . . . . . *Sponsor*

MEMBERS

Winona Carpenter
Peggy Corbett
Agnes Dennard
Marjorie Forehand
Carolyn Foster
Mary Fries
Mary Graham
Helen Hardwick
Peggy Hardwick
Frances Sperry
Annie Mae Taylor

First row: Annie Mae, Helen, Mary G., Peggy, Mary F., Carolyn. . . . Second row: Winona, Agnes, Marjorie, Frances.

DUX DOMINA

Top row: Brown, Copp, Foy, Gainey, Girardeau, Godbee. . . . Second row: Horn, Lariscy, Lockhart, McLeod, A. Powell, M. Powell. . . . Third row: Perry, Rogers, Strickland, Sands, Salley, Wynn.

Motto: *To lead rather than to be led*

Colors: *Gold and White* Flower: *Chrysanthemum*

OFFICERS

Catherine Gainey . . . . . *President*

Rose Lockhart . . . . . *Vice-President*

Elizabeth Horn . . . . . *Secretary*

Sybil Strickland . . . . . *Treasurer*

Doris Sands . . . . . *Chaplain*

Miriam Girardeau . . . . . *Scribe*

Mr. *and* Mrs. W. S. Hanner . . . . *Sponsors*

W. S. Hanner, Jr. . . . . *Mascot*

Standing: Sands, Girardeau, Horn, Strickland. . . .
Seated: Gainey, Hanner, Lockhart.

MEMBERS

Marjorie Cobb

Catherine Gainey

Miriam Girardeau

Sara Godbee

Elizabeth Horn

Rose Lockhart

Mary Thomas Perry

Mary Powell

Merle Anne Powell

Doris Sands

Sybil Strickland

Betty Wynn

PLEDGES

Virginia Blitch

Margaret Brown

Maxanne Foy

Joyce Jones

Myrtle Lariscy

Cleo McLeod

Beulah Rogers

Nancy Jim Salley

EPICUREAN

Standing: Meg, Margaret Ann, Frances. . . . Seated: Betty, Miss Hammack, Ann.

Motto: *Eat, drink, and be merry for tomorrow you may die*

Flower: *Poinsettia* Song: *"Stardust"*

OFFICERS

Ann Breen . . . . . *President*

Betty Smith . . . . . *Vice-President*

Mary Edna Gunter . . . . . *Secretary*

Frances Breen . . . . . *Treasurer*

Margaret Anne Johnston . . . *Chaplain*

Miss Sue Hammack . . . . . *Sponsor*

MEMBERS

Miriam Brinson

Frances Deal

Anne Fulcher

Tommie Gray

Frances Hughes

Marguerite Mathews

Billie Turner

Ouida Wyatt

PLEDGE

Martha Wilma Simmons

First row: Frances D., Frances H., Frances B., Betty, Martha Wilma, Ouida. . . . Second row: Marguerite, Anne F., Margaret Anne, Meg, Ann B., Miss Hammack, Tommie, Miriam, Billie.

MISS TRUSSELL

Front row: Beth, Lody, Mrs. Dull, Emily, Fran, Lee, Sara Reid, Marie, Julie, Jenny. . . . Back row: Carolyn, Dottie, Jewell Pearl, Izzy, Dot A., Betty Mc.

LAMBDA THETA CHI

Frances, Lorraine, Jewell, Dorothy and Emolyn.

OFFICERS

Jewell Vandiver . . . . . *President*
Dorothy Cromley . . . . . *Vice-President*
Frances Harrison . . . . . *Secretary*
Lorraine Brockett . . . . . *Treasurer*
Emolyn Rainey . . . . . *Chaplain*
Miss Malvina Trussell . . . . . *Sponsor*

MEMBERS

Dorothy Anderson
Sara Reid Bowen
Lorraine Brockett
Dorothy Cromley
Lee Goolsby
Frances Harrison
Eula Beth Jones
Julie Meadows
Carolyn Morris
Virginia Morris
Bettie McLemore
Marie Pearson
Emolyn Rainey
Isabel Trussell
Jewell Vandiver

PLEDGES

Emily Cromley

Lynette Yandle

Song: *"I'll Be Faithful"*

Flower: *Sweetheart Rose*

Colors: *Green and Gold*

Motto: *To strive, to seek, to find, and not to yield*

SIGMA GAMMA

Motto: *To live for others rather than ourselves*

Flower: *Gardenia* Song: *"Night and Day"*

OFFICERS

Pat Pagett . . . . . *President*
Helen Connor . . . . . *Vice-President*
Mary Kathryn Thomas . . . . . *Secretary*
Roger McMillan . . . . . *Treasurer*
Doris Toney . . . . . *Chaplain*
Miss Eva Parnell . . . . . *Sponsor*
Mr. *and* Mrs. Johnson . . . . . *Sponsors*

MEMBERS

Dorothy Berry
Joy Bowden
Lynne Paul Claxton
Helen Connor
Jackie Cowan
Rachael Crouch
Ann Cullens
Mary Isabel Farmer
Emmie Freeman
Dorothy Fisher
Kathleen Groover
Alice Harris
Lorene Heidt
Azile Hartley
Sarah Howell
Ruth Kammerer
Alice Jo Lane
Essie Langford
Roger McMillan
Ruth Murphy
Edna Neville
Cleonelle Powell
Jean Peagler
Pat Pagett
Olive Reppard
Mary Katherine Thomas
Donna Thigpen
Doris Toney
Marjorie Wheatley

"X" CLUB

MOTTO: *Happiness is not perfected until it is shared*

COLORS: *Yellow and Green* FLOWER: *Daffodil*

OFFICERS

KATHRYN DUBBERLY . . . . . *President*

SALLIE SMITH . . . . . *Vice-President*

CLEONELLE POWELL . . . . . *Secretary and Treasurer*

DR. *and* MRS. CARRUTH . . . . . *Sponsors*

MISS MARIAN GROOVER . . . . . *Sponsor*

MEMBERS

FAY ALDERMAN
MARJORIE BOATRIGHT
MARJORIE BREWER
IRA LOIS BROWN
JANETTA CALDWELL
RUTH CONE
DOROTHY GOODE
BURDELLE HARRISON
AZILE HARTLEY
LORENE HEIDT
RUTH KAMMERER
MIRIAM MORGAN
RUTH MURPHY
EDWINA PARRISH
MARJORIE ROBERTS
GENE RUSHING
SUE SHIVLRS
DORIS TONEY
HILDA WARD

HIGHLIGHTS ON THE SOCIAL CALENDAR

OCTOBER 7. The Student Council opens the Social Season with a dance for the new students and faculty members. Good music and jitterbugs are in evidence. Competition begins among the boys over the cute freshman girls, and, prelude to Leap Year, vice versa.

OCTOBER 14. Pan-Hellenic stages a football game and dance at the Woman's Club. Council leads out through the goal posts.

OCTOBER 21. Delta Lambda Deltas have a scavenger hunt and guests get lost in a clever maze.

OCTOBER 28. Manless Dance is sponsored by W. A. A. It was fun without you boys, and were those prizes grand!

NOVEMBER 4. Musical notes and names drip from the walls of the Woman's Club at the Pi Nu formal to the tune of "My Dear."

NOVEMBER 11. The Delta Sigs really swing out—pledges, actives and alumni—to music by Carpenter after a tea-dance, banquet, and intermission party given by Mr. Turner at Dr. Pittman's home.

NOVEMBER 11. Bugger-Daggers' picnic at Lot's Creek—description of memorable moments, unprintable.

NOVEMBER 18. "Hellzapoppin" when the Lambda Theta Chis led into inferno with "Satan Takes a Holiday!"

NOVEMBER 23. Whistle blows at 8:30, beginning Epicurean's breakfast dance at Jackel. Was everybody Eppie!!??

NOVEMBER 23. Student Council welcomes old grads back with a gala affair. Banquet, complete with dessert and speeches, was followed with a dance.

NOVEMBER 25. "X" Club has a picnic at Jones' Pond, and weren't those hamburgers good!

DECEMBER 2. Bachelors quicken the social pace with their first affair of the year. A banquet with a very softly lighted gym, and a very, very good dance afterwards.

DECEMBER 9. Candlelight Christmas formal is given by Dux Dominas. Spirits run high.

DECEMBER 16. Freshmen postpone that long-planned-for, twice-announced dance, to the sorrow of the children.

JANUARY 20. Flash! Bang!! Boom! Warplanes zoom—and the Dux Black-out. Few lights, if any, permitted.

JANUARY 27. "X" Club has a theatre party. Show was *very* good.

JANUARY 27. Extra! Delta Sigma Fraternity gives dance without decorations! "Inter" or "Miss" at West Hall. Dance continues 'til—guess what time—11:30!

JANUARY 30. President's Ball. All hands turn out to help with the expenses of the President's Campaign for health.

FEBRUARY 3. The crystal ball turns and signs of the zodiac appear to tell fair fortunes of the future to the Lambda Theta Chis at their formal dinner-dance at the Rushing.

FEBRUARY 10. The Epicureans have a red and white HEART, a tea dance, and formal at the Woman's Club. All Hearts were shattered and "Stardust" fell following Susie and Jake's leading out.

FEBRUARY 17. A glorified prison with glamorous D. L. D. convicts make up their winter formal.

FEBRUARY 24. Martha and George and the Colonial Dames dine and dance, and the Pi Nus do (almost) the minuet at their Winter Ball.

MARCH 2. Sigma Gammas "Go with the Wind" while Scarlett and Rhett and the Tarleton twins dance in Tara's shadow.

MARCH 9. Leap Year! Leap Year! Student Council has girls go to Sanford for dates and do those boys have feet!! Grand fun, eh, gentlemen?

MARCH 30. Great success for Y. W. and Y. M. at play night, as usual.

APRIL 6. Highlight of the social year is at Pan-Hellenic tea-dance and Spring formal. Dancing in a garden to Carpenter's music and oh, those memories resulting from "Memories"!

APRIL 13. Supper-dance at Club "X" by the "X" Club.

APRIL 13. Unlucky? Not for the D. L. D's. A grand time was had, as "Always."

APRIL 20. Bachelors at their formal Spring Banquet and Dance have the customary delicious fried chicken and the strains of "My Buddy," afterwards.

APRIL 27. Tea at 5:00, dinner at 8:00 and dancing 'til—with the Eppies as hostesses. Balloons, silver leaves, adorn grape arbor.

MAY 4. Sigma Gammas have wonderful time, "Night and Day," at their Spring dance.

MAY 11. The Dux get "sentimental"—well, over different ones, but not too much to have a lot of fun.

MAY 18. L. T. C. alumni and actives reunite at their "Green and Gold Ball" to dance under a golden sky on a green, green lawn; the memory of "I'll be Faithful" will always linger on.

MAY 25. Delta Sigs top-hat, white tie, and tail it to their grand climax—tea-dance, banquet, installation of officers, verbal bouquets to friends, favors to dates, tokens of appreciation to sponsors, welcome to old fratres, and, capping the climax of the formal card dance, they sing out on the words of the song so fraught with meaning to them—"Auld Lang Syne."

MAY 25. Bugger-Daggers have a gay and glorious time while dining and dancing.

JUNE 1. Gershwin's "Summertime" and Dvorak's "Going Home" were featured at the Pi Nus June Home-Coming Banquet and Dance to welcome old brothers back into the fold.

THE PROGRAM of play in our home is varied and comprehensive. Intercollegiate teams in football, basketball, boxing, tennis and track are sponsored by the college. A program in intramural sports is planned for all the children. This includes softball, swimming, tennis, volleyball, archery, basketball, dancing, speedball and individual sports such as badminton, shuffleboard, table tennis, horseshoes, tenpins, etc.

Every child in the home is encouraged to participate in some kind of recreational activities and all of those who do receive immeasurable benefit thereby.

The athletic T is about the most prized award on the campus and any child can make an effort to win.

Out for speedball

THINGS CHILDREN

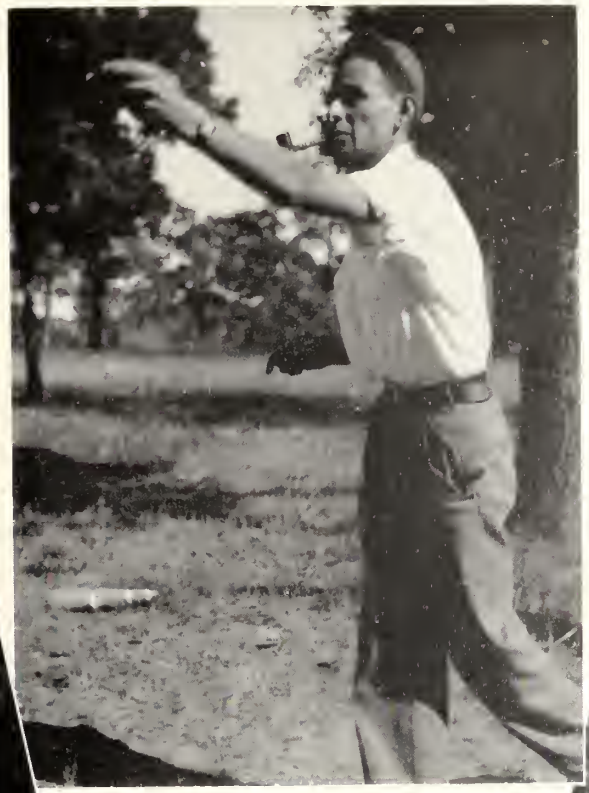

Harry throws a ringer

Both players must have won

THE PLAY

W. A. A. COUNCIL

Miss Sue Hammack . . . . *Sponsor*
"Meg" Gunter . . . . *President*
Mrs. G. H. Bowen . . . *Sponsor*

MISS SUSIE MEG HONEY

JANETTA EMOLYN MIRIAM

Janetta Caldwell . . *Vice-President*
Emolyn Rainey . . *Secretary-Treasurer*
Miriam Girardeau . *Publicity Chairman*

Dorothy Durden . . . . *Baseball*
Frances Breen . . . . *Basketball*
Azile Hartley . . . . *Speedball*

DOT FROGGY AZILE

MARGUERITE FRANCES CATHERINE

Marguerite Mathews . . . *Tennis*
Frances Hughes . . . . *Dancing*
Catherine Gainey . . . *Swimming*

Lila Mae NeSmith . . *Individual Sports*
Kathryn Gardner . . . *Tumbling*
Edna Neville . . . . . *Volleyball*

LILA KITTY EDNA

DANCE CLUB

Greeting

Sponsored by W. A. A.

Moving in opposing circles

OFFICERS

Frances Hughes	*President*
Marguerite Mathews	*Vice-President*
Frances Harrison	*Secretary-Treasurer*
Miss Sue Hammack	*Sponsor*

INTRAMURAL SPORTS

Speedball Demons

Sponsored by W. A. A.

Volleyball Leaders

Basketball Champs

FOOTBALL

The stands from the field

WITH the best season in several years before it, the Blue Tide opened the 1939 football season with a loss to Stetson in De Land. In working up to the climaxing game with the University of Havana, in Havana, backed strongly by an enthusiastic student body and supported by a fifty-piece band, the Tide came back with a spirit that smothered five out of the nine remaining opponents. These victories included the twice repeated defeat of the University of Havana.

Seated: Hall, Ellison, Cox, Joyner, Anglin, Rountree, Reiser, Waller. . . . Standing: Moss, Coach London, Horne, Hammill, Langley, Paschal, McGowan, Pafford, Smith, Coach Smith. . . . Kneeling: Morrison, Cason, Morgan, Dunn, Barnes, Davis, Mize, Robertson.

B. L. "Crook" Smith . . *Head Coach*

Assistants

Jim Wrinkle R. L. London

W. S. Hanner

Driving down the field

Coach talks to the boys

PLAYERS

Name	Position
Jack Reiser	*Left Halfback*
Robert Moss	*Left Halfback*
J. D. Langley	*Center*
Haygood Morrison	*Center*
Frank Horne	*Guard*
Jody Robertson	*Guard*
Ralph Mize	*Guard*
Theron Anglin	*Guard*
Charles Smith	*Tackle*
George Pafford	*Tackle*
Sully Davis	*Tackle*
Delmar McGowan	*Tackle*
Newton Parker	*End*
Herchel Hamill	*End*
Hill Paschal	*End*

Name	Position
Jack Morgan	*End*
Ross Rountree	*Quarterback*
Joe Joyner	*Quarterback*
Davis Barnes	*Fullback*
Clinton Cason	*Fullback*
James Hall	*Right Halfback*
Billy Cox	*Right Halfback*
Norman Sperry	*Right Halfback*
Reese Ellison	*Right Halfback*

BASKETBALL

Back row: Davis, L. Enlowe, Horne, B. Enlowe, Paschal, Pafford, Williams, Coach Smith. . . . Front row: Smith, Hall, DeLoach, Ellison, Bagley, Hamill.

B. L. Smith, *Head Coach*

Player	Position
Hendry Bagley	*Guard*
Jimmie DeLoach	*Forward*
Reese Ellison	*Forward*
Byron Enlowe	*Guard*
Lawrence Enlowe	*Forward*
James Hall	*Forward*
Herchel Hamill	*Guard*
George Pafford	*Center*
Hill Paschal	*Forward*
Charles Smith	*Center*
Lee Williams	*Forward*

Pafford jumps for the tip

BASKETBALL

THE SCHEDULE can tell more of the success of the basketball season than any words. With only four old players to fall back on, T. C. played fourteen games and won ten of that number. Twice T. C.'s defeat was at the hands of professional players. All in all, it was a very good season.

SCHEDULE

T. C.	29	South Georgia College	42
T. C.	36	Jewish Alliance	31
T. C.	35	Middle Georgia	23
T. C.	34	Celtics	43
T. C.	25	Ershine	28
T. C.	51	College of Charleston	29
T. C.	35	North Georgia College	32
T. C.	39	Brewton-Parker	23
T. C.	30	Jewish Alliance	23
T. C.	56	Armstrong	27
T. C.	31	Whiskered Wizards	36
T. C.	34	Armstrong	24
T. C.	40	Norman Park	33
T. C.	34	Mexico "Y"	23

T. C. against the Whiskered Wizards

Boxing TEAM

Left to right: Lever, Strickland, Bidgood, McCutcheon, Bandy, Bacon, Scott, Russell

MEMBERS

T. A. Bacon
Kenneth Bandy
Bob Bidgood
Herbert McCutcheon
Kenneth Scott
Ortez Strickland
Joe Lever, *Manager*
Mr. Fielding D. Russell
Coach

McCutcheon and Bidgood in a friendly bout

The Boxing Team, though small in size and number, has had an extraordinarily good season. Matched with teams both in and out of this state. T. C.'s team has shown up to a good advantage and the sextet of boxers of which it was composed had fun as well as experience in participating in this intercollegiate sport.

MR. RUSSELL, Coach

OTHER THINGS THE CHILDREN Play

Folk dancing is delightful in class or out

Demonstration of sustained movement

Hiking to Town

All these from whom to choose

THE CHILDREN had a difficult time in nominating possible winners in the beauty contest from all the beautiful girls in school and a much more difficult time in choosing the ten most beautiful from the group of thirty beauties nominated. Each student's having the privilege of voting for the ten girls he thought the prettiest made the final choice quite representative. Three representatives were selected from the Sophomore and Junior Classes and two were selected from the Senior and Freshman Classes. Five hundred children could not be wrong in choosing ten such pretty girls!

More than ten pretty girls were in the May Day pageant. In fact, almost all of the children took some part on the program. The queen and maid of honor were elected by all the children from the Senior Class. Each class chose their attendants to represent them in the court. The May Court 'Went With The Wind' and the dancers' performances portrayed the history of America from the time of Washington to 1940 swing and jitterbugs.

"TEN PRE

the ten prettiest girls

TTY GIRLS"

A preview of one of the ten

Beau

FRANCES BREEN

JEWEL EVANS

ties

EULA BETH JONES

MYRTLE LARISCY

Beau

ROSE LOCKHART

CLEO McLEOD

ties

MARY THOMAS PERRY

BETTY SMITH

Beauties

SYBIL STRICKLAND

ANNIE MAE TAYLOR

REFLECTIONS

An eyesore? No, a thing of beauty (from the back campus) . . . Pretty, Bachelors, but Pan-Hellenic's "Armstrong, we're layin' for ya!" won. Remember? . . . A grand opening, Tommie! . . . Loquats ripe yet, girls? . . . Hope this won't result in a call-down . . . Miss Veazy must not be around.

Meg Gunter crowns Rose Lockhart Queen of the May

May

COURT

Rose Lockhart . . . . . *Queen*
Meg Gunter . . . . . *Maid of Honor*
Mary Henderson . . . . . *Train Bearer*
Mary Ruth Pulliam . . . *Crown Bearer*

Attendants

SENIORS

Anne Breen — Pat Pagett
Sybil Strickland

JUNIORS

Frances Breen — Julia Meadows

SOPHOMORES

Eula Beth Jones — Betty Smith

FRESHMEN

Jewel Evans — Kathryn Joyner

A. Breen, F. Breen, Jones, Meadows, Pagett, Gunter, Lockhart, Joyner, Smith, Evans, McLeod, Strickland.

Southern Scene

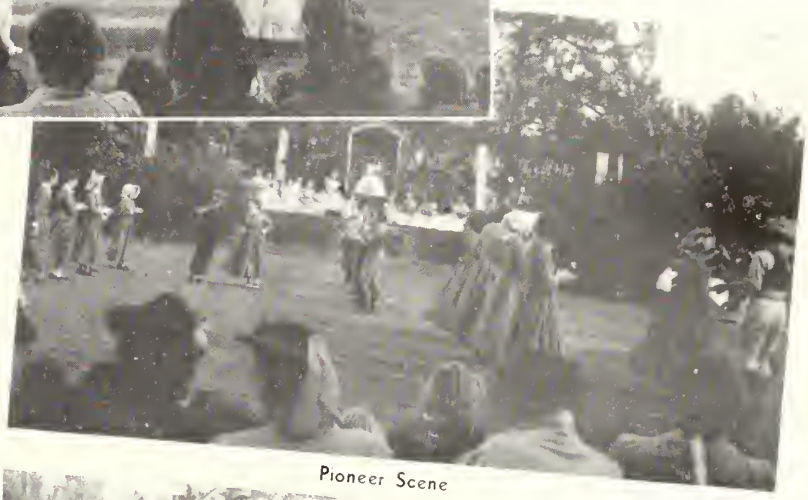

Pioneer Scene

American Scenes

EPISODE I. Colonial Scene.

Dances:

1. Quadrille No. 1
2. Badger Gavotte
3. Minuet

EPISODE II. Pioneer Scene

Dances:

1. Virginia Reel
2. Arkansas Travelers
3. Old Dan Tucker
4. Indian Dance

EPISODE III. Slavery Scene

Dances:

1. Negro Spiritual
2. Pickin' Cotton
3. Pickaninny Antics

EPISODE IV. Southern Scene

Dances:

1. The Velta Waltz
2. Heel and Toe Polka
3. Rye Waltz.

EPISODE V. The Gay Nineties

Dances:

1. Pantomime - "Bicycle built for Two."
2. The Floradora Girls
3. Can-Can Dance - Dance Club

EPISODE VI. The Emerging 20th century

Dances:

1. The Big Apple
2. Jitterbugs

Can-can Girls

Jitterbugs Swing Out

Bobby and Sara Reid settle the peace terms . . . How about substituting for you, Billy? . . . Evolution? . . . Walking on water—frozen . . . Something's missing, don't we think, boys? . . . Waiting on fried chicken, of course . . . Peg . . . Faithful forever (they hope!) . . . Just posin' . . . Don't let her walk over you, B. L. . . . kitchen co-eds.

REFLECTIONS

Sara and Roy, still at it . . . Administrative gossip . . . Pledges being nosey . . . We heard they had broken up, but it wasn't true . . . What the well-dressed initiate should wear. . . . Wake up, Little Breeze and watch the birdie . . . That's a dodge in the background, but who cares . . . Dr. De calls this geography! Everybody should take it . . . Again! it's only because we see them together so much.

Internationalism. . . . Figure this one out. . . . Dogwood and love in bloom. . . . Lady by the lake—must be Marjorie. . . . In a sylvan setting, certainly. . . . Now weren't they cute. . . . There are smiles. . . . Who is that by you, Lottie?

REFLECTIONS

What are you holding, Sara? . . . They missed this one in 1900 . . . Rah for the Frosh! . . . Just polishin' up for the little Doctor . . . The editor's twin brother . . . Hi, Girls . . . and Good-bye!

REFLECTIONS

THE AMERICAN OIL COMPANY

Office Drive-In Service Station

Opposite Jaeckel Hotel

"Watch the College Grow With Amoco"

A. B. McDOUGALD, Agent

Fill up with Amoco at College Pump

FRANKLIN DRUG COMPANY

REXALL QUALITY DRUGS

•

Professional Pharmacists

PHONE 2 STATESBORO

Compliments

of

JOHN EVERETT COMPANY

•

STATESBORO, GEORGIA

McLELLAN'S

☆

A Variety of

5c and 10c Items To Fit Your Needs

Compliments

of

WALTER
ALDRED
COMPANY

•

EVERYTHING IN BUILDING
SUPPLIES

•

STATESBORO GEORGIA

H. W. SMITH

Statesboro's Leading Jeweler

Headquarters for
Sorority *and* Fraternity
Jewelry

•

Teachers and Students
Always Welcome

•

20 South Main Street

STATESBORO GEORGIA

H. MINKOVITZ & SONS

•

DEPARTMENT STORE

•

STATESBORO GEORGIA

E. A. SMITH GRAIN COMPANY

•

Everything in
BUILDERS' SUPPLIES *and* FERTILIZERS

•

STATESBORO GEORGIA
Phone 171

...DRINK...

Coca-Cola

IN BOTTLES

It's the Refreshing Thing to Do

DONALDSON - SMITH CLOTHING COMPANY

•

"Outfitters for Men and Boys"

•

STATESBORO GEORGIA

BULLOCH DRUG COMPANY

•

Prescriptions A Specialty

•

Whitman Candies

5 S. Main Street Phone 94-J

STATESBORO DRY CLEANERS

Our Personal Care Is Your Guarantee of

EXPERT CLEANING

Office 265 Plant 281

HARRY BRUNSON, Prop.

STATESBORO GEORGIA

LANNIE F. SIMMONS

•

Automobiles - Fertilizers

•

STATESBORO, GEORGIA

Meet Your Friends At . . .

THE COLLEGE PHARMACY

•

"WHERE THE CROWDS GO"

•

Prompt, Courteous Service

Phone 414 19 S. Main St.

OLLIFF & SMITH

FANCY GROCERIES

FRESH MEATS

•

Seeds For The Garden and Fields

Poultry Feed and Supplies

Hay and Grain

•

11 PHONES 16

GULF

H. P. JONES, Distributor

Gulf Oil Products

STATESBORO, GEORGIA

PHONE 117 PHONE 164

Compliments

of

BRADLEY & CONE
SEED AND FEED CO.

"If it's seed, if it's feed, we have it."

Good Germinating Seed
Fresh Manufactured Feed

34 West Main Street Phone 377

Compliments

of

IDEAL SHOE SERVICE

Our Standard is Quality

STATESBORO, GEORGIA

"Independence is what happens when preparation meets opportunity."

WILL YOU BE PREPARED?

Round out your preparation by acquiring the habit of practicing thrift and economy.

SEA ISLAND BANK

Safety—Courtesy—Service

MEMBER F. D. I. C.

Quality First . . . Service Second
. . . Satisfaction Always

ALDRED BROTHERS

GROCERIES . . . MEATS

Phone 472

STATESBORO GEORGIA

BRADY'S DEPARTMENT STORE

Featuring . . .

READY TO WEAR
SHOES AND HOSIERY
DRY GOODS AND NOTIONS

17 N. Main Street

STATESBORO GEORGIA

Compliments

of

BLITCH RADIO SERVICE

R. C. A. RADIOS
VICTOR RECORDS
SOUND DEVICES

STATESBORO GEORGIA

UNITED 5c TO $5.00 STORES

•

Headquarters

for

Students

THE FASHION SHOP

"So reasonable" is what they all say!

COMPLETE LADIES' WEAR *and* ACCESSORIES

Phone 350

STATESBORO GEORGIA

Compliments

of

GROOVER AND JOHNSTON
Insurance Agency

Phone 310

STATESBORO GEORGIA

CITY DRUG COMPANY

S. L. LANIER GEO. K. LANIER

Pharmacists

•

Phones 37 and 38

STATESBORO GEORGIA

Compliments

of

BULLOCH STOCK YARD

O. L. McLEMORE, Manager

Phone 324

STATESBORO GEORGIA

1920 1940

THE MOST OF OUR NEW BUSINESS
COMES FROM RECOMMENDATION
OF SATISFIED CUSTOMERS . . . .

☆

Alfred Dorman Company

STATESBORO SYLVANIA
JESUP

☆

WE DELIVER PROMPTLY
AND COLLECT PROMPTLY

1920 1940

S. W. LEWIS, INC.

Ford

STATESBORO, GEORGIA

BANNER STATES PRINTING COMPANY

"A Reliable Institution"

27 W. Main Phone 421

STATESBORO, GEORGIA

BRANNEN - THAYER MONUMENT COMPANY

•

"Monuments of Quality"

•

STATESBORO, GEORGIA

W. C. AKINS & SON

HARDWARE *and* GROCERY

•

Service Is Our Motto

SEE US BEFORE YOU BUY

Compliments

of

THACKSTON'S DRY CLEANERS

•

HOBSON Du BOSE

Proprietor

•

41 E. Main Street Phone 18

When in Savannah Visit the Store Beautiful . . .

SHOES FOR ALL MEMBERS OF YOUR FAMILY

•

GLOBE SHOE COMPANY

•

17 E. Broughton Street

SAVANNAH GEORGIA

BULLOCH TIMES

•

Your Home Newspaper

•

STATESBORO, GEORGIA

LOGAN HAGAN
TAXI *and* TRUCKING
Agents for
FIVE TRANSPORTATION CO.
Overnight Service from
ATLANTA - MACON - SAVANNAH
JACKSONVILLE
Day 172 . . . Phones . . . Night 381-M

Compliments

of

STATESBORO GROCERY CO.

•

STATESBORO, GEORGIA

STEINWAY PIANOS - KIMBALL PIANOS
HAMMOND ORGANS

ALNUTT MUSIC COMPANY

216 Broughton Street, West

SAVANNAH GEORGIA

STATESBORO PROVISION COMPANY

Manufacturers and Dealers
PURE CRYSTAL ICE
COLD STORAGE

STATESBORO GEORGIA

When You Are In Savannah . . . Visit Our Exhibit Rooms . . . See Our Display of . . .

CRANE PLUMBING FIXTURES

CRANE COMPANY

ALONZO P. KEISKER, Manager

14 Broad Street Savannah

•

Compliments

of

HINTON BOOTH

•

It's Smart to Be THRIFTY . . .

That's Why Students of America Look to

PENNEY'S

•

J. C. PENNEY CO., INC.

Savannah Georgia

☆

COMPLIMENTS

. . . OF . . .

Statesboro Chamber of Commerce

☆

STATESBORO
WOMAN'S
CLUB

Orkin Exterminator Co., Inc.

PEST CONTROL SERVICE
TERMITE CONTROL
Phone 6444
28 E. Bryan Savannah, Georgia

Compliments

of

JAECKEL HOTEL

Your Comfort . . . . Our Pleasure

STATESBORO GEORGIA

Howard Lumber Company

BUILDERS'
SUPPLIES

STATESBORO GEORGIA

Phone 353

CONGRATULATIONS STUDENTS!
for Better Quality, Style and Fit in Shoes or Hosiery

Everybody Knows It's

THE FAVORITE SHOE STORE
14 E. Main Street
STATESBORO

ROY GREEN WILLIAM SMITH

LANIER'S MORTUARY

FUNERAL DIRECTORS

Ambulance Service Lady Assistant

Day 340 . . . Phones . . . Night 415

STATESBORO GEORGIA

Gifts That Last . . .

GRIMES JEWELRY CO.

•

DIAMONDS - WATCHES - SILVERWARE
GLASSWARE - CHINA, ETC.

STATESBORO GEORGIA

Pace-makers for Smart America . . .

VARSITY TOWN CLOTHES

Exclusive at

The Jones Co.

Terrell T. Tuten—Carl J. Kraft

SAVANNAH GEORGIA

Compliments

of

Sancken's Ice Cream Company

•

AUGUSTA GEORGIA

Compliments

of

H. M. TIPPINS

Agent for

ROYAL TYPEWRITERS

16 W. Bryan

SAVANNAH GEORGIA

The Best Dressed Men Wear . . .

SCHWOBILT CLOTHES REG U S PAT OFF

THE SCHWOB COMPANY

"All Over The South"

R. J. Kennedy
President

J. L. Matthews
Vice-President

W. L. deJarnette
Cashier

Conservative Management

Courteous Service

Bulloch County Bank

Member of Federal Deposit Insurance Corporation

STATESBORO, GEORGIA

Statesboro Buggy and Wagon Company

Hardware - Farm Implements

Glass

Mules - Harness

Wire - Pipe - Pipe Fittings

STATESBORO GEORGIA

☆

Compliments

of

State and Georgia Theatres

☆

The Blue Tide

"WE ARE HERE TO SERVE"

BOOKS

CONFECTIONS

ICE CREAM

HOT DOGS

"LET US SERVE YOU"

Compliments of

H. S. CANFIELD

representing

HERFF-JONES COMPANY

All portraits in this book made by

Gaspar–Ware Studios

30-32 Fifth Street, N. W.

ATLANTA
GEORGIA

OFFICIAL PHOTOGRAPHERS FOR

The Reflector

ALL REFLECTOR negatives are held in our files for several years and personal photographs can be obtained at any time.

Write for information and special price list.

PHOTO-PROCESS ENGRAVING CO.

115 – 119 LUCKIE STREET ★ ATLANTA GEORGIA

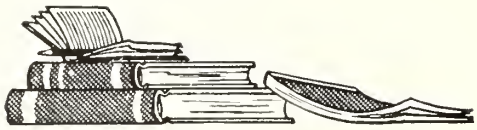

SUCCESSFUL ANNUALS

Require the services of experienced and expert craftsmen, trained in every detail of the processes of creating · planning layout and design · typesetting · printing lithographing and binding . . . Throughout half a century this company has pioneered in the production of the highest type of printing . . . Our services include a special college annual sales and service organization . . . Abundant equipment · modern and complete . . . Prices representing maximum in value

✳

FOOTE & DAVIES

PRINTING • LITHOGRAPHING • ENGRAVING

ATLANTA

RESERVE
LF
1
.G42
1
DLC

ZACH S. HENDERSON LIBRARY
0 2001 0488988 2
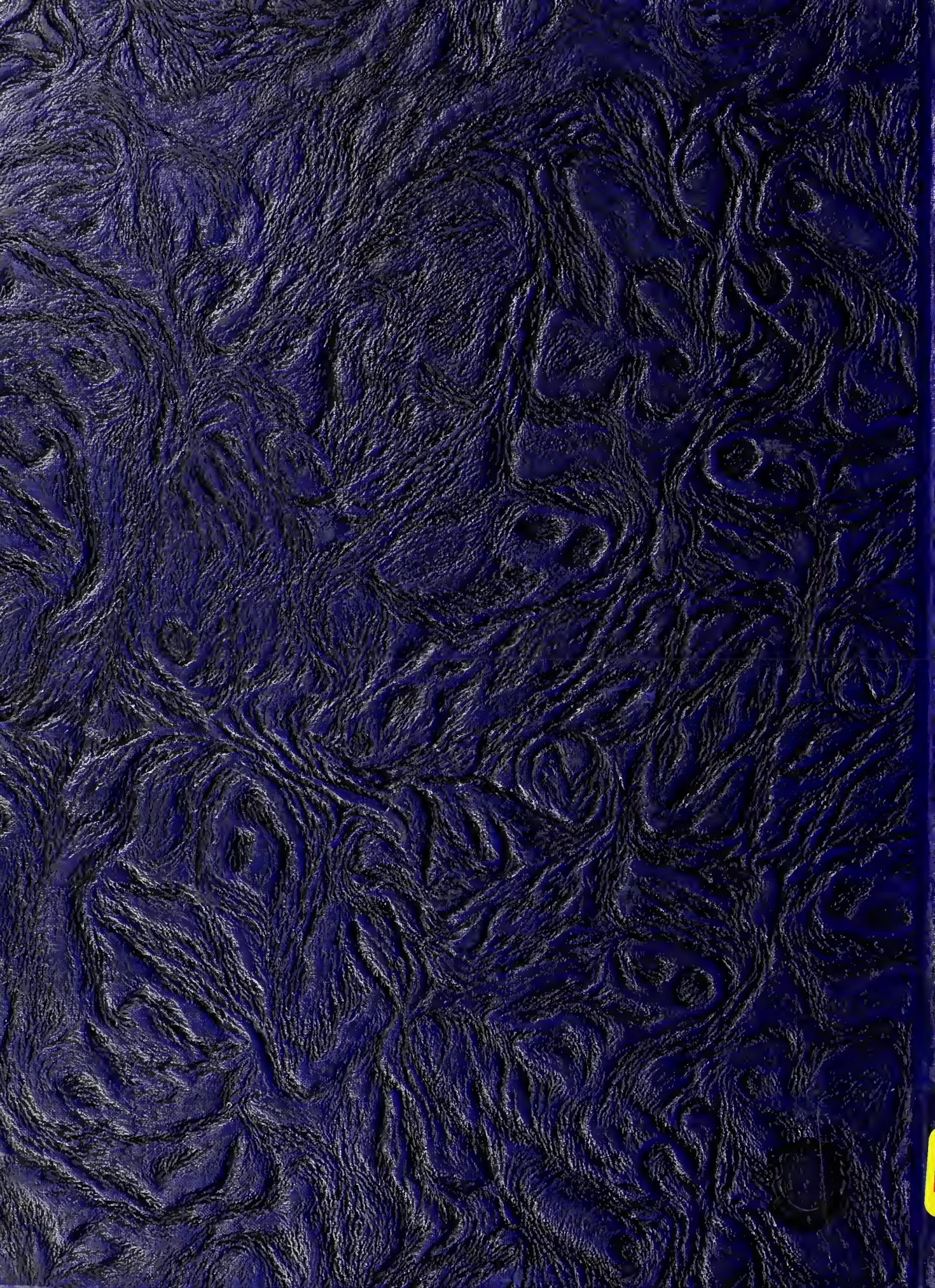
DEMCO